

INTERNAL DRAFT

---

# Appendix S

Maps

INTERNAL DRAFT

This page intentionally left blank.

# Appendix S. Maps

---

## MAPS

---

1	1-1	Rio Puerco Planning Area and Surface Decision Area
2	1-2	Rio Puerco Decision Area and Salable Minerals Decision Area
3	1-3	Rio Puerco Decision Area and Locatable Minerals Decision Area
4	1-4	Rio Puerco Decision Area and Leasable Minerals Decision Area
5	2-1	Fire Regime Condition Class
6	2-2	Fire Management Units
7	2-3	Alternative A: Open Fuelwood Area
8	2-4	Alternative B: Forest Product Harvest
9	2-5	Alternative C: Forest Product Harvest
10	2-6	Alternative D: Forest Product Harvest
11	<del>2-7</del>	<del>Alternative E: Forest Product Harvest</del>
12	<del>2-8</del>	Alternative A: Land Tenure
13	<del>2-9</del>	Alternative B: Land Tenure
14	<del>2-10</del>	Alternatives C and D: Land Tenure
15	<del>2-11</del>	<del>Alternative D: Land Tenure</del>
16	<del>2-12</del>	<del>Alternative E: Land Tenure</del>
17	<del>2-13</del>	Alternative A: Land Use Authorizations
18	<del>2-14</del>	Alternative B: Land Use Authorizations
19	<del>2-15</del>	Alternative C: Land Use Authorizations
20	<del>2-16</del>	Alternative D: Land Use Authorizations
21	<del>2-17</del>	<del>Alternative E: Land Use Authorizations</del>
22	<del>2-18</del>	Alternative B: Lands with Wilderness Characteristics
23	<del>2-19</del>	Alternative C: Lands with Wilderness Characteristics
24	<del>2-20</del>	Alternative D: Lands with Wilderness Characteristics
25	<del>2-21</del>	<del>Alternative E: Lands with Wilderness Characteristics</del>
26	<del>2-22</del>	RPFO Range Allotments
27	<del>2-23</del>	Alternative A: Livestock Grazing
28	<del>2-24</del>	Alternative B: Livestock Grazing
29	<del>2-25</del>	Alternative C: Livestock Grazing
30	<del>2-26</del>	Alternative D: Livestock Grazing
31	<del>2-27</del>	<del>Alternative E: Livestock Grazing</del>
32	<del>2-28</del>	Alternative A: Salable Minerals
33	<del>2-29</del>	Alternative B: Salable Minerals
34	<del>2-30</del>	Alternative B: Salable Minerals (Placitas Area)
35	<del>2-31</del>	Alternative C: Salable Minerals
36	<del>2-32</del>	Alternative C: Salable Minerals (Placitas Area)
37	<del>2-33</del>	Alternative D: Salable Minerals
38	<del>2-34</del>	Alternative D: Salable Minerals (Placitas Area)
39	<del>2-35</del>	<del>Alternative E: Salable Minerals</del>
40	<del>2-36</del>	<del>Alternative E: Salable Minerals (Placitas Area)</del>
41	<del>2-37</del>	Alternative A: Locatable Minerals
42	<del>2-38</del>	Alternative B: Locatable Minerals

---

**MAPS** (Continued)
 

---

- 43 [2-3931](#) Alternative B: Locatable Minerals (Placitas Area)  
 44 [2-4032](#) Alternative C: Locatable Minerals  
 45 [2-4133](#) Alternative C: Locatable Minerals (Placitas Area)  
 46 [2-4234](#) Alternative D: Locatable Minerals  
 47 [2-4335](#) Alternative D: Locatable Minerals (Placitas Area)  
 48 ~~[2-44](#) Alternative E: Locatable Minerals~~  
 49 ~~[2-45](#) Alternative E: Locatable Minerals (Placitas Area)~~  
 50 [2-4636](#) Alternatives A-~~ED~~: Solid Leasable Minerals (Coal)  
 51 [2-4737](#) Alternative A: Fluid Leasable Minerals (Oil, Gas, and Geothermal)  
 52 [2-4838](#) Alternative B: Fluid Leasable Minerals (Oil, Gas, and Geothermal)  
 53 [2-4939](#) Alternative B: Fluid Leasable Minerals (Oil, Gas, and Geothermal) (Placitas Area)  
 54 [2-5040](#) Alternative C: Fluid Leasable Minerals (Oil, Gas, and Geothermal)  
 55 [2-5141](#) Alternative C: Fluid Leasable Minerals (Oil, Gas, and Geothermal) (Placitas Area)  
 56 [2-5242](#) Alternative D: Fluid Leasable Minerals (Oil, Gas, and Geothermal)  
 57 [2-5343](#) Alternative D: Fluid Leasable Minerals (Oil, Gas, and Geothermal) (Placitas Area)  
 58 ~~[2-54](#) Alternative E: Fluid Leasable Minerals (Oil, Gas, and Geothermal)~~  
 59 ~~[2-55](#) Alternative E: Fluid Leasable Minerals (Oil, Gas, and Geothermal) (Placitas Area)~~  
 60 [2-5644](#) Alternative B: Recreation Management Areas  
 61 [2-5745](#) Alternative C: Recreation Management Areas  
 62 [2-5846](#) Alternative D: Recreation Management Areas  
 63 ~~[2-59](#) Alternative E: Recreation Management Areas~~  
 64 [2-6047](#) Alternative A: Renewable Energy (Solar)  
 65 [2-6148](#) Alternative A: Renewable Energy (Wind)  
 66 [2-6249](#) Alternative B: Renewable Energy (Solar)  
 67 [2-6350](#) Alternative B: Renewable Energy (Wind)  
 68 [2-6451](#) Alternative C: Renewable Energy (Solar)  
 69 [2-6552](#) Alternative C: Renewable Energy (Wind)  
 70 [2-6653](#) Alternative D: Renewable Energy (Solar)  
 71 [2-6754](#) Alternative D: Renewable Energy (Wind)  
 72 ~~[2-68](#) Alternative E: Renewable Energy (Solar)~~  
 73 ~~[2-69](#) Alternative E: Renewable Energy (Wind)~~  
 74 [2-7055](#) Alternative A: Areas of Critical Environmental Concern  
 75 [2-7156](#) Alternative B: Areas of Critical Environmental Concern  
 76 [2-7257](#) Alternative C: Areas of Critical Environmental Concern  
 77 [2-7358](#) Alternative D: Areas of Critical Environmental Concern  
 78 ~~[2-74](#) Alternative E: Areas of Critical Environmental Concern~~  
 79 [2-7559](#) Alternatives A, ~~C~~, and ~~D~~: Congressionally Designated Trails  
 80 [2-7660](#) Alternative B: Congressionally Designated Trails  
 81 ~~[2-77](#) Alternative C: Congressionally Designated Trails~~  
 82 ~~[2-78](#) Alternative D: Congressionally Designated Trails~~  
 83 ~~[2-79](#) Alternative E: Congressionally Designated Trails~~  
 84 [2-8061](#) Alternatives A, B, and ~~C~~, and ~~E~~: Wild and Scenic Rivers  
 85 [2-8162](#) Alternatives A-~~ED~~: Wilderness and Wilderness Study Areas  
 86 [2-8263](#) Alternative A: Travel Management Designations  
 87 [2-8364](#) Alternative B: Travel Management Designations  
 88 [2-8465](#) Alternative C: Travel Management Designations  
 89 [2-8566](#) Alternative D: Travel Management Designations  
 90 ~~[2-86](#) Alternative E: Travel Management Designations~~

---

**MAPS** (Continued)
 

---

91	<a href="#">2-8767</a>	Alternative A: Visual Resource Management
92	<a href="#">2-8868</a>	Alternative B: Visual Resource Management
93	<a href="#">2-8969</a>	Alternative C: Visual Resource Management
94	<a href="#">2-9070</a>	Alternative D: Visual Resource Management
95		
96	<del><a href="#">2-91</a></del>	<del>Alternative E: Visual Resource Management</del>
97	3-1	Level III Ecoregions
98	3-2	Placitas Air Quality Impacts
99	3-3	Cave and Karst Resources
100	3-4	Geology
101	3-5	Fluid Mineral Leases
102	3-6	Locatable Activities
103	3-7	Salable Pits
104	3-8	Salable Mineral Potential Areas
105	3-9	Locatable Mineral Potential Areas
106	3-10	Oil and Gas Potential Reservoirs
107	3-11	Potential Fossil Yield Classification
108	3-12	Continental Divide National Scenic Trail
109	3-13	Wind-erosion Sensitive Soils
110	3-14	Water-erosion Sensitive Soils
111	3-15	Reclamation Sensitive Soils
112	3-16	Preliminary Inventory of Existing Road Network: Extent 1
113	3-17	Preliminary Inventory of Existing Road Network: Extent 2
114	3-18	Preliminary Inventory of Existing Road Network: Extent 3
115	3-19	Preliminary Inventory of Existing Road Network: Extent 4
116	3-20	Major Ecosystems
117	3-21	Major Land Resource Areas
118	3-22	Visual Resource Inventory
119		

This page intentionally left blank.

INTERNAL DRAFT



### Map 1-1 Rio Puerco Planning Area and Surface Decision Area

- RPFO Planning Area
- BLM surface decision area
- Surface Administration**
- BLM excluded from RMP
- Department of Defense
- Forest Service
- Tribal
- National Park Service
- Private
- State
- State Game & Fish
- State Park

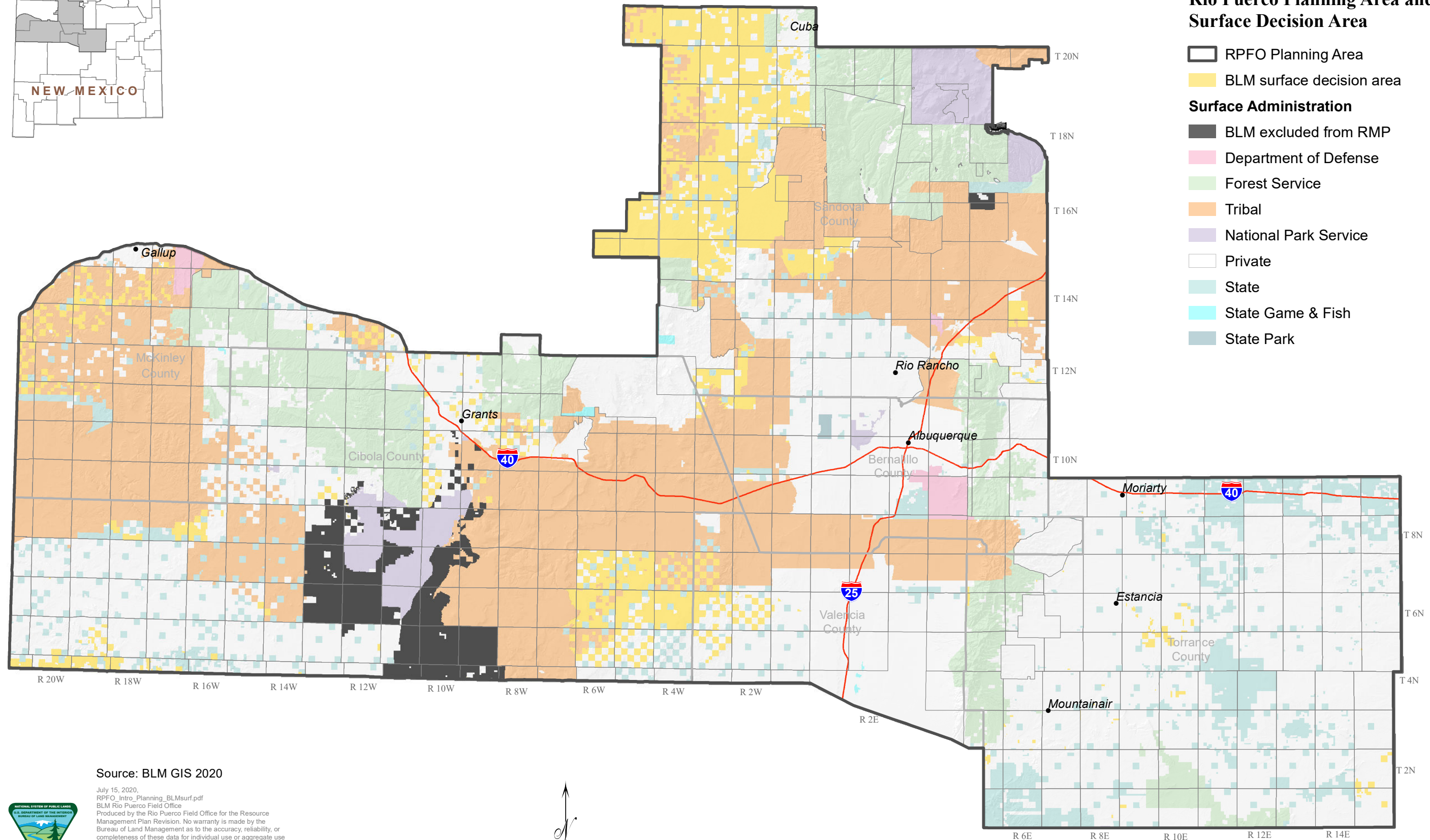

Source: BLM GIS 2020

July 15, 2020.  
RPFO\_Intro\_Planning\_BLMsurf.pdf  
BLM Rio Puerco Field Office  
Produced by the Rio Puerco Field Office for the Resource Management Plan Revision. No warranty is made by the Bureau of Land Management as to the accuracy, reliability, or completeness of these data for individual use or aggregate use with other data, or for purposes not intended by BLM. Spatial information may not meet National Map Accuracy Standards. This information may be updated without notification.



0 6.5 13 19.5 26 Miles



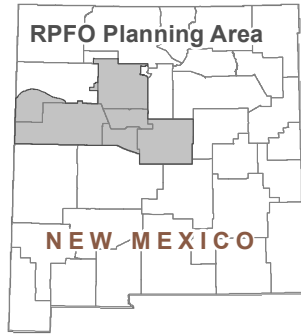

### Map 1-2 Rio Puerco Decision Area and Salable Minerals Decision Area

- RPFO Planning Area
- BLM surface decision area
- BLM salable minerals decision area
- BLM excluded from RMP

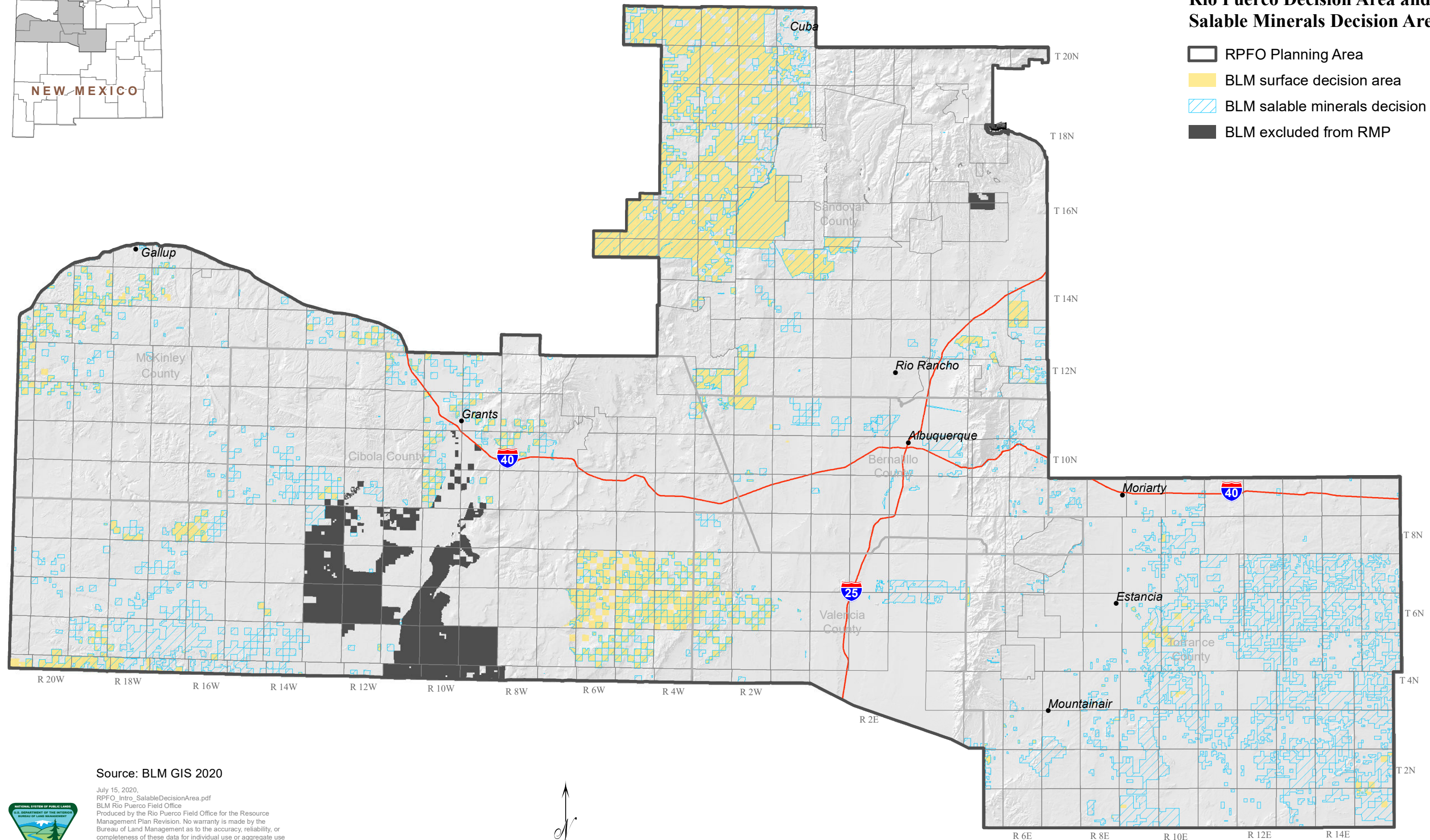

Source: BLM GIS 2020

July 15, 2020.  
RPFO\_Intro\_SalableDecisionArea.pdf  
BLM Rio Puerco Field Office  
Produced by the Rio Puerco Field Office for the Resource Management Plan Revision. No warranty is made by the Bureau of Land Management as to the accuracy, reliability, or completeness of these data for individual use or aggregate use with other data, or for purposes not intended by BLM. Spatial information may not meet National Map Accuracy Standards. This information may be updated without notification.



0 6.5 13 19.5 26 Miles





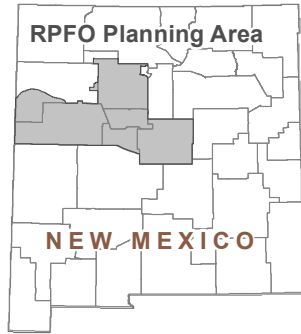

### Map 1-3 Rio Puerco Decision Area and Locatable Minerals Decision Area

- RPFO Planning Area
- BLM surface decision area
- BLM locatable minerals decision area
- BLM excluded from RMP

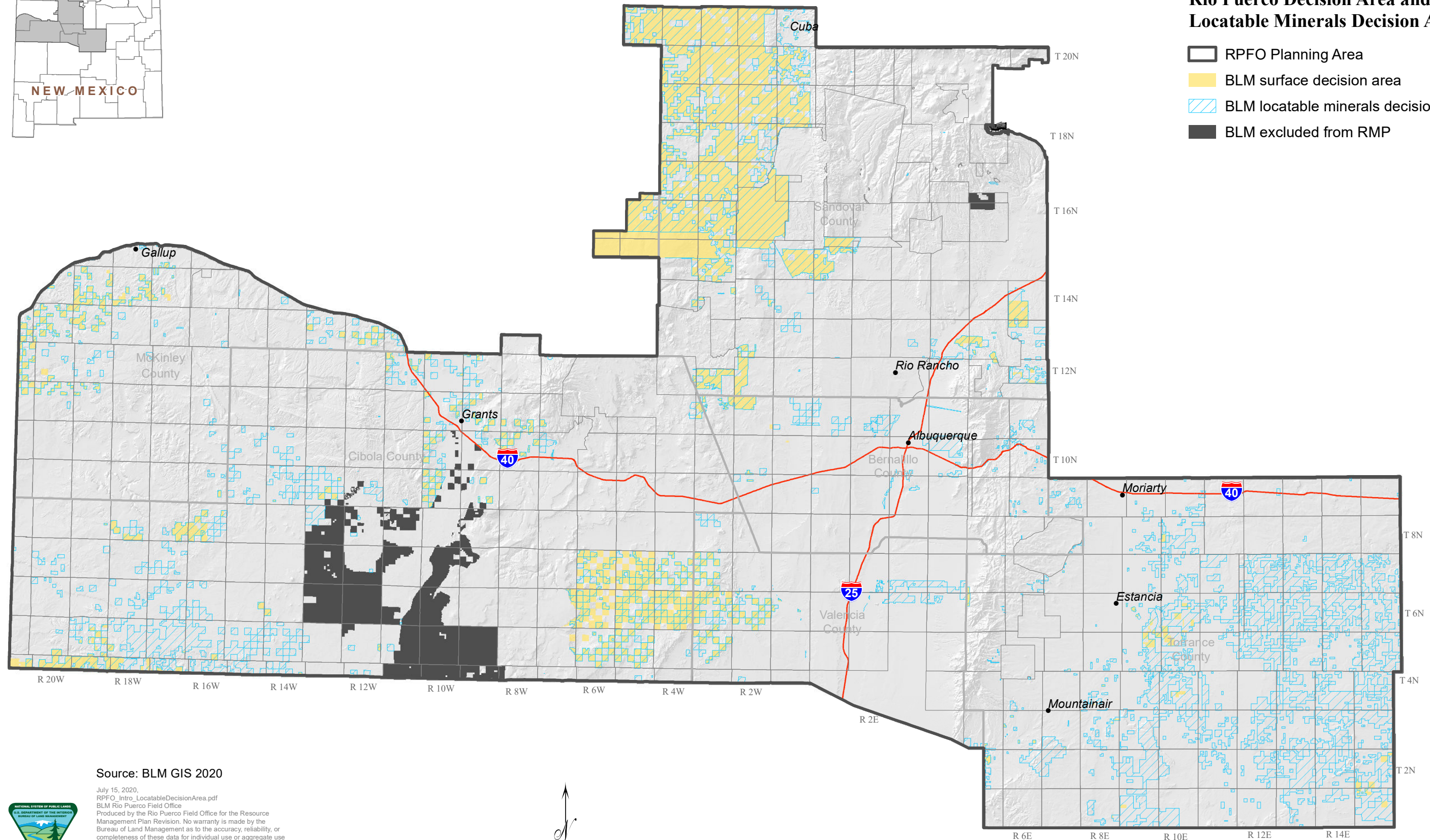

Source: BLM GIS 2020

July 15, 2020.  
RPFO\_Intro\_LocatableDecisionArea.pdf  
BLM Rio Puerco Field Office  
Produced by the Rio Puerco Field Office for the Resource Management Plan Revision. No warranty is made by the Bureau of Land Management as to the accuracy, reliability, or completeness of these data for individual use or aggregate use with other data, or for purposes not intended by BLM. Spatial information may not meet National Map Accuracy Standards. This information may be updated without notification.



0 6.5 13 19.5 26 Miles



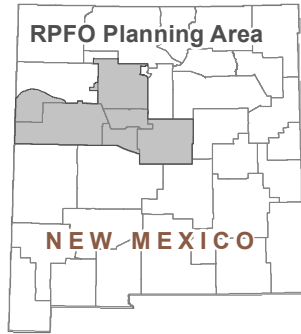

### Map 1-4 Rio Puerco Decision Area and Leasable Minerals Decision Area

- RPFO Planning Area
- BLM surface decision area
- BLM leasable minerals decision area
- BLM leasable minerals decision area (fluids only, no coal)
- BLM excluded from RMP

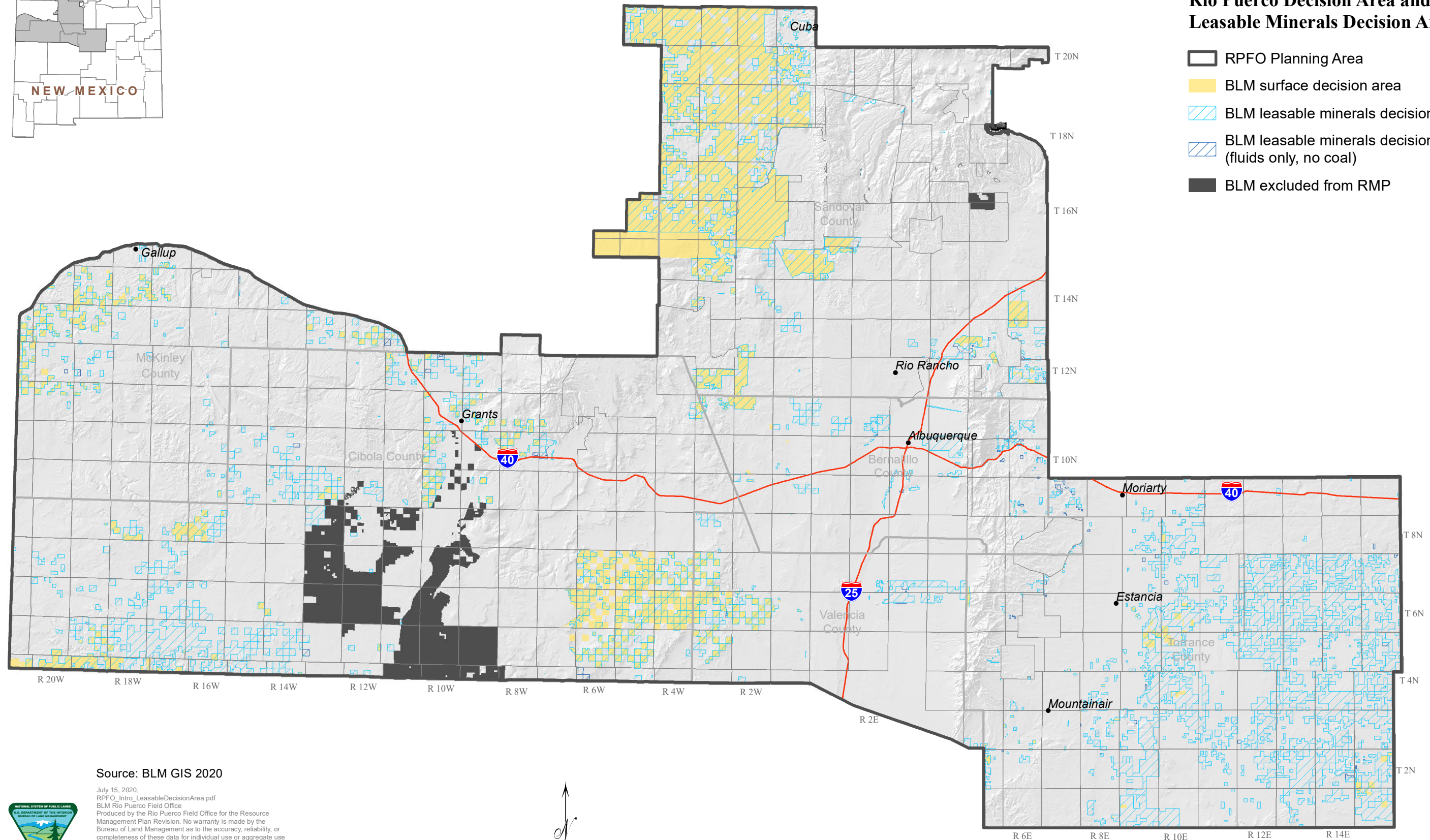

Source: BLM GIS 2020

July 15, 2020.  
RPFO\_Intro\_LeasableDecisionArea.pdf  
BLM Rio Puerco Field Office  
Produced by the Rio Puerco Field Office for the Resource Management Plan Revision. No warranty is made by the Bureau of Land Management as to the accuracy, reliability, or completeness of these data for individual use or aggregate use with other data, or for purposes not intended by BLM. Spatial information may not meet National Map Accuracy Standards. This information may be updated without notification.

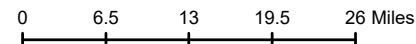



### Map 2-1 Fire Regime Condition Class

- Agriculture
- Barren
- Fire Regime Condition Class I
- Fire Regime Condition Class II
- Fire Regime Condition Class III
- Sparsely Vegetated
- Urban
- Water
- RPFO Planning Area

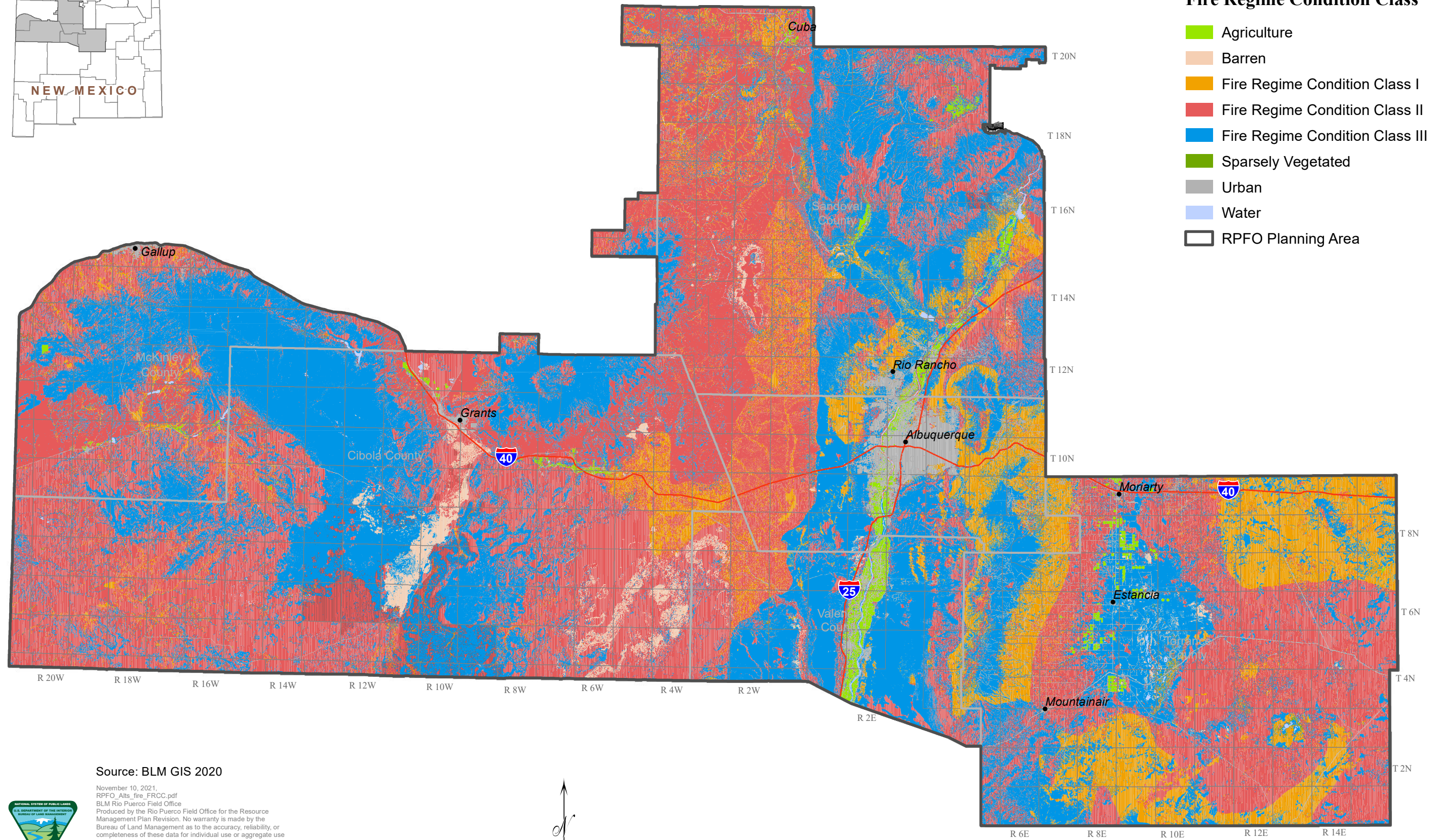

Source: BLM GIS 2020

November 10, 2021  
 RPFO\_Alt1\_fire\_FRCC.pdf  
 BLM Rio Puerco Field Office  
 Produced by the Rio Puerco Field Office for the Resource Management Plan Revision. No warranty is made by the Bureau of Land Management as to the accuracy, reliability, or completeness of these data for individual use or aggregate use with other data, or for purposes not intended by BLM. Spatial information may not meet National Map Accuracy Standards. This information may be updated without notification.

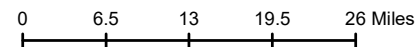



### Map 2-2 Fire Management Units

- Fire Management Unit
- BLM excluded from RMP
- RPFO Planning Area

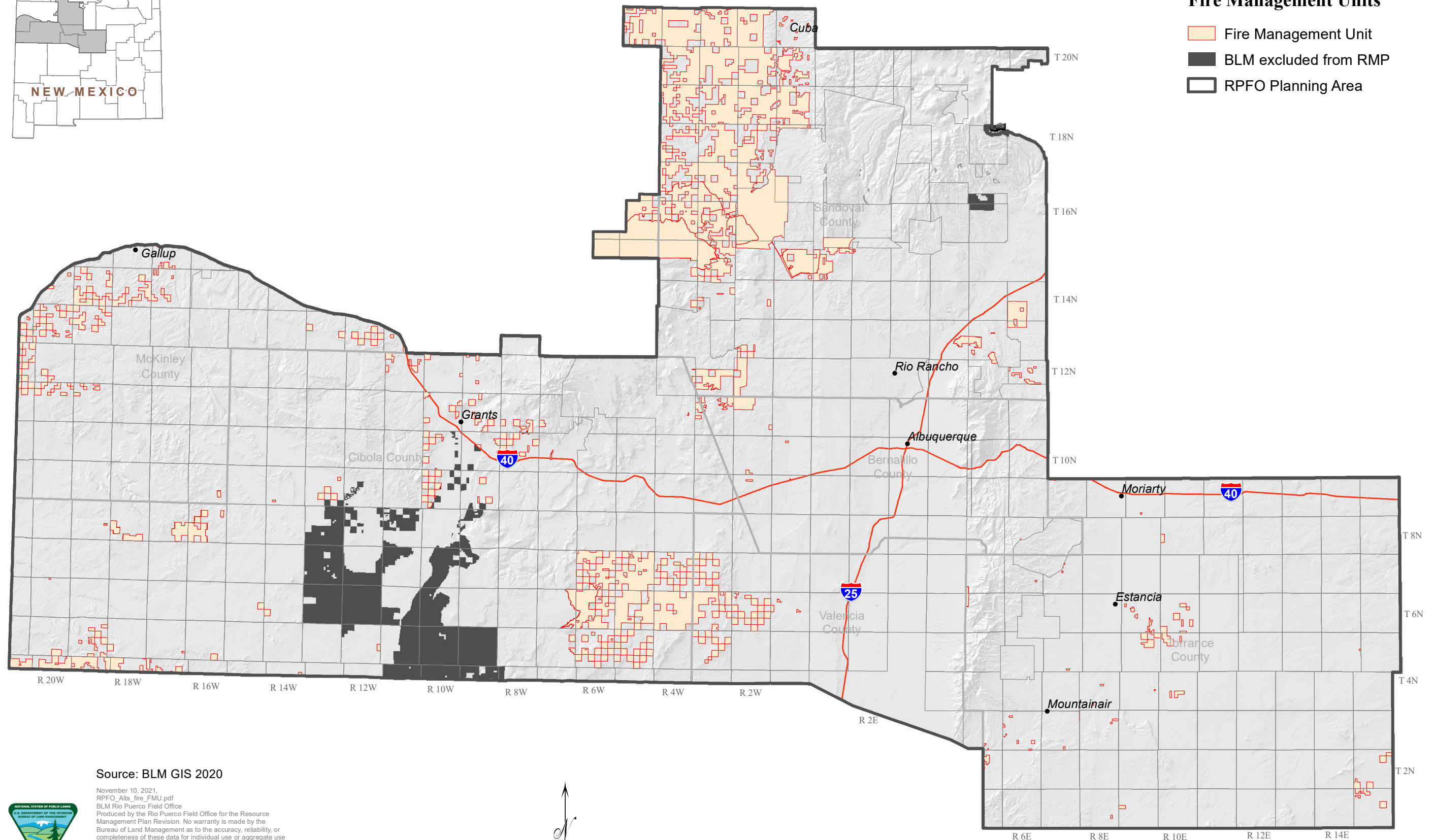

Source: BLM GIS 2020

November 10, 2021  
 RPFO\_Alt3\_fire\_FMU.pdf  
 BLM Rio Puerco Field Office for the Resource Management Plan Revision. No warranty is made by the Bureau of Land Management as to the accuracy, reliability, or completeness of these data for individual use or aggregate use with other data, or for purposes not intended by BLM. Spatial information may not meet National Map Accuracy Standards. This information may be updated without notification.

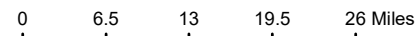



### Map 2-3 Alternative A: Open Fuelwood Area

- Fuelwood available to the public through home use sales
- BLM surface decision area
- BLM excluded from RMP
- RPFO Planning Area

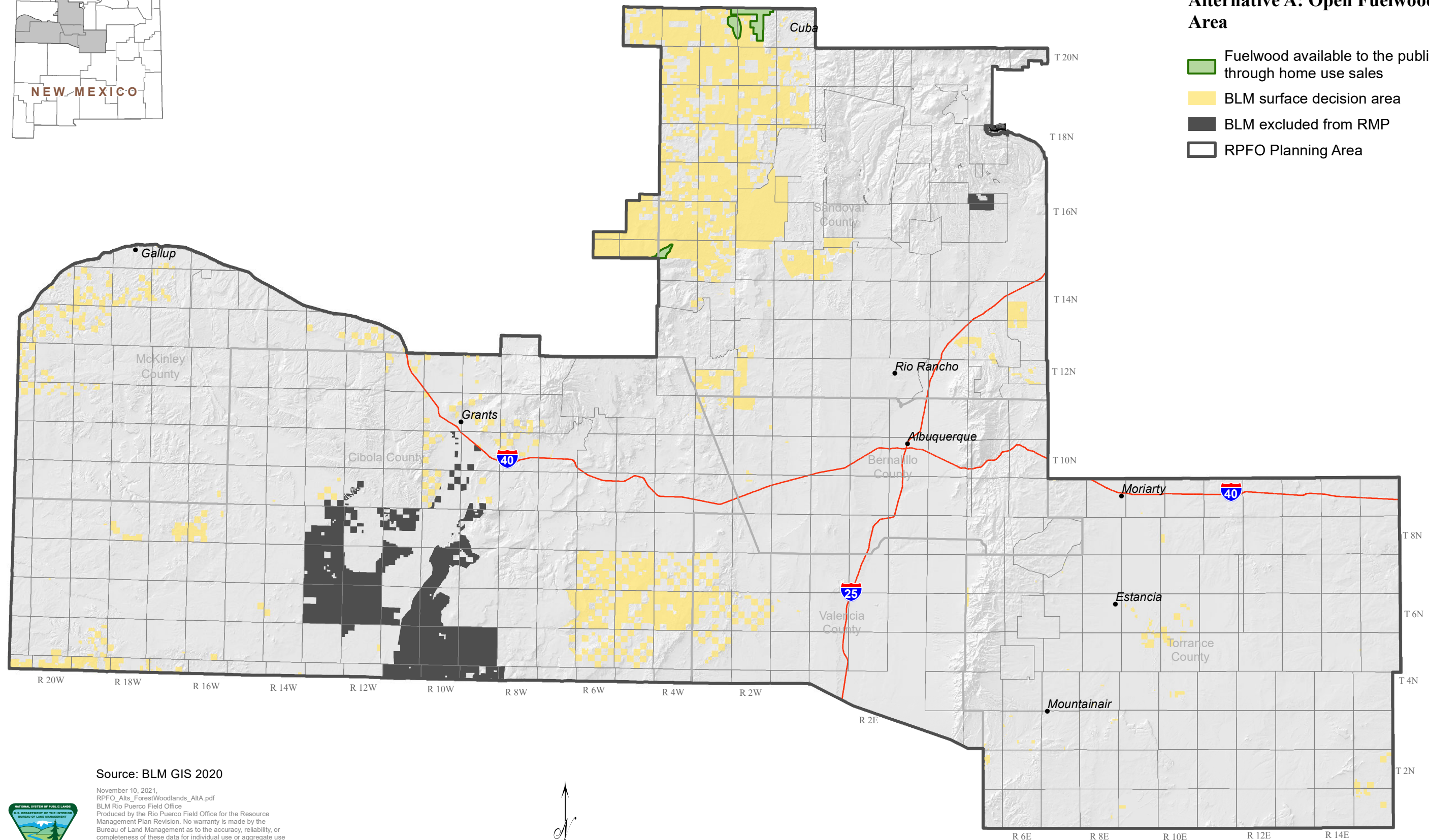

Source: BLM GIS 2020

November 10, 2021.  
RPFO\_AltA\_ForestWoodlands\_AltA.pdf  
BLM Rio Puerco Field Office  
Produced by the Rio Puerco Field Office for the Resource Management Plan Revision. No warranty is made by the Bureau of Land Management as to the accuracy, reliability, or completeness of these data for individual use or aggregate use with other data, or for purposes not intended by BLM. Spatial information may not meet National Map Accuracy Standards. This information may be updated without notification.

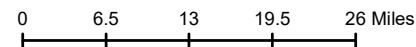

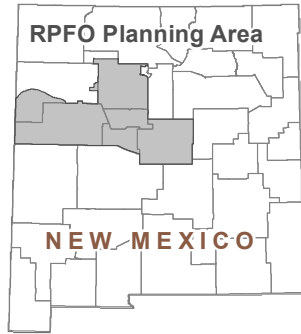

### Map 2-4 Alternative B: Forest Product Harvest

- Allow forest product harvest
- BLM surface decision area
- BLM excluded from RMP
- RPFO Planning Area

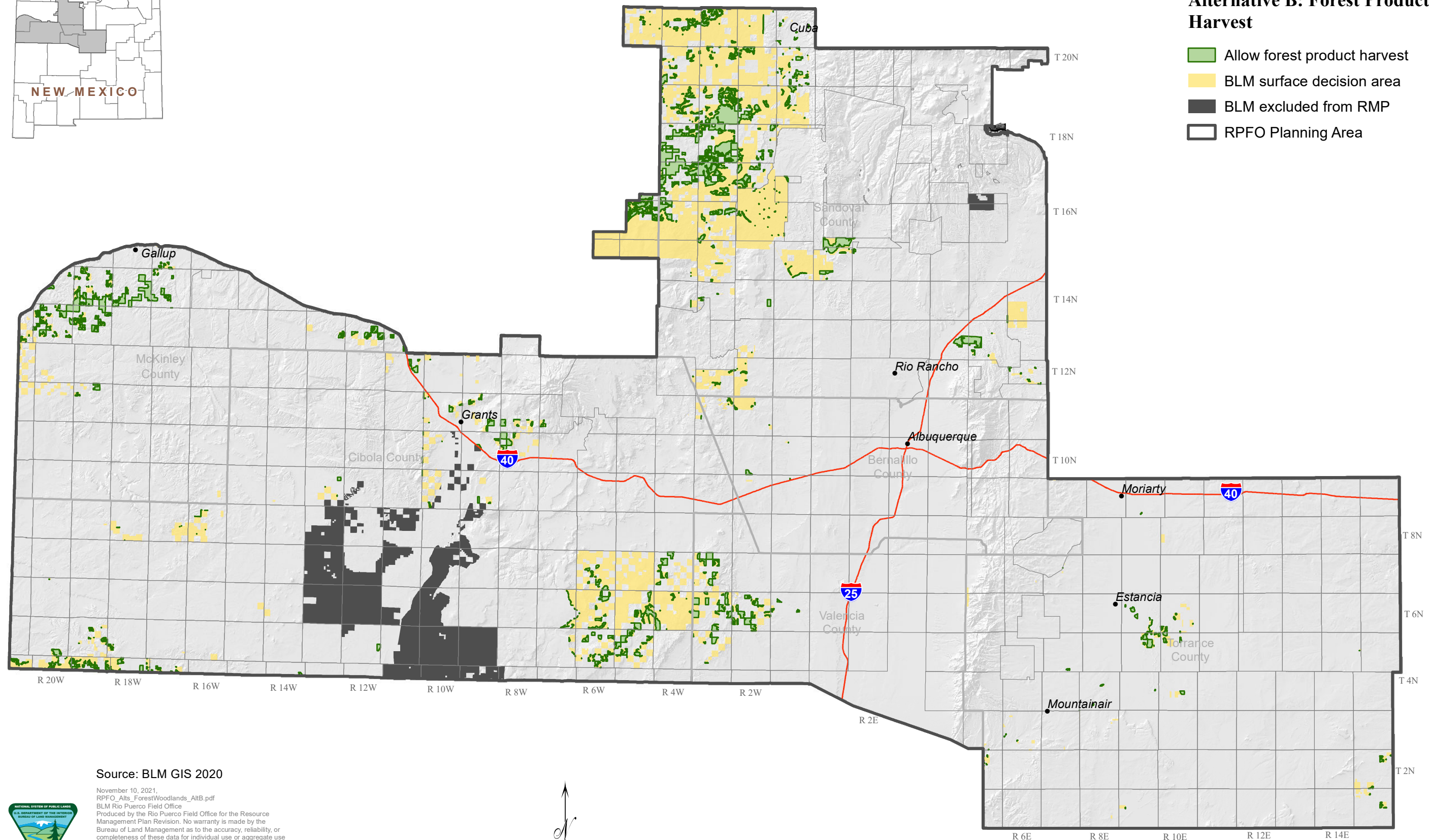

Source: BLM GIS 2020

November 10, 2021.  
RPFO\_AltB\_ForestWoodlands\_AltB.pdf  
BLM Rio Puerco Field Office  
Produced by the Rio Puerco Field Office for the Resource Management Plan Revision. No warranty is made by the Bureau of Land Management as to the accuracy, reliability, or completeness of these data for individual use or aggregate use with other data, or for purposes not intended by BLM. Spatial information may not meet National Map Accuracy Standards. This information may be updated without notification.

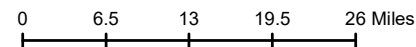

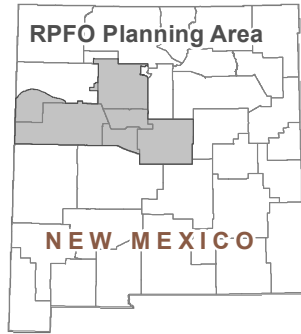

### Map 2-5 Alternative C: Forest Product Harvest

- Allow forest product harvest
- BLM surface decision area
- BLM excluded from RMP
- RPFO Planning Area

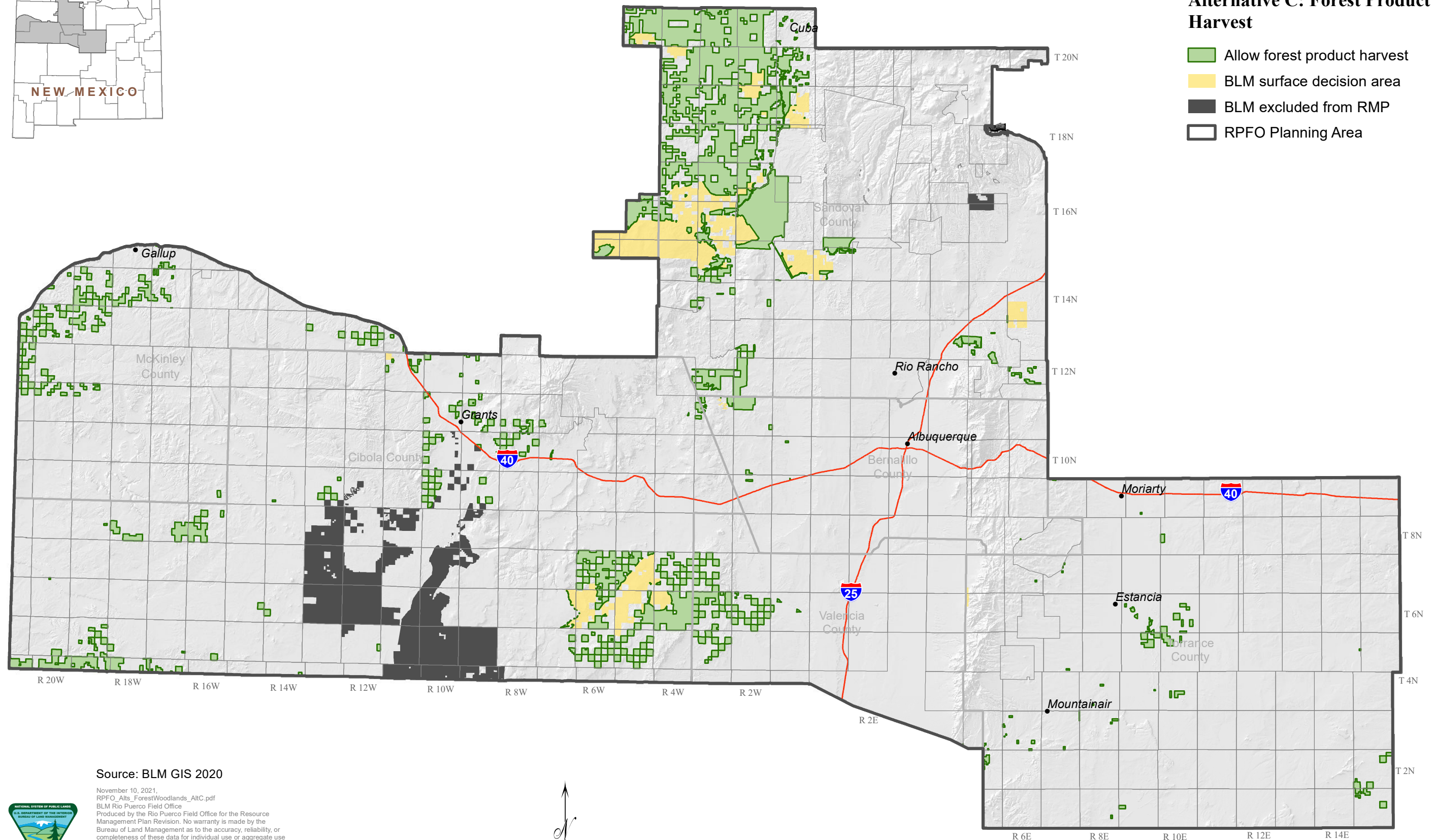

Source: BLM GIS 2020

November 10, 2021.  
RPFO\_AltC\_ForestWoodlands\_AltC.pdf  
BLM Rio Puerco Field Office  
Produced by the Rio Puerco Field Office for the Resource Management Plan Revision. No warranty is made by the Bureau of Land Management as to the accuracy, reliability, or completeness of these data for individual use or aggregate use with other data, or for purposes not intended by BLM. Spatial information may not meet National Map Accuracy Standards. This information may be updated without notification.

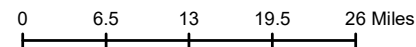

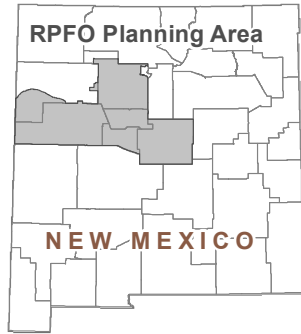

### Map 2-6 Alternative D: Forest Product Harvest

- Allow forest product harvest
- BLM surface decision area
- BLM excluded from RMP
- RPFO Planning Area

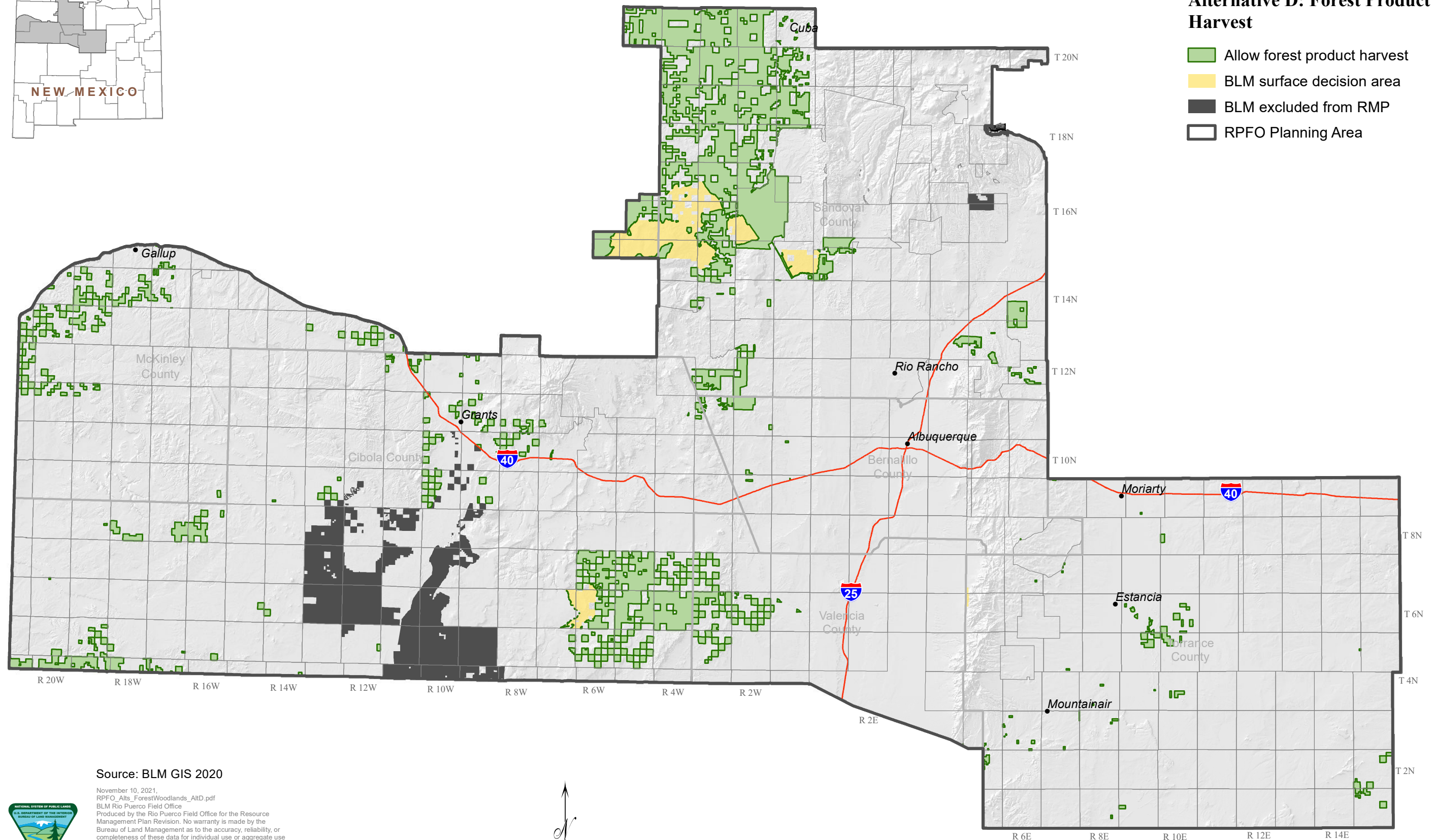

Source: BLM GIS 2020

November 10, 2021.  
RPFO\_AltD\_ForestWoodlands\_AltD.pdf  
BLM Rio Puerco Field Office  
Produced by the Rio Puerco Field Office for the Resource Management Plan Revision. No warranty is made by the Bureau of Land Management as to the accuracy, reliability, or completeness of these data for individual use or aggregate use with other data, or for purposes not intended by BLM. Spatial information may not meet National Map Accuracy Standards. This information may be updated without notification.

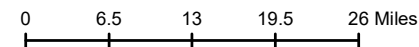



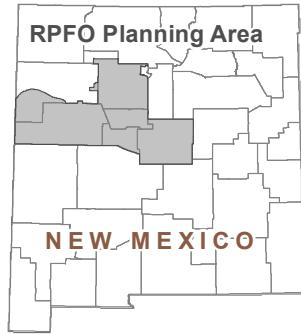

**Map 2-7  
Alternative A: Land Tenure**

- Parcel identified for potential disposal
- BLM surface decision area
- BLM excluded from RMP
- RPFO Planning Area

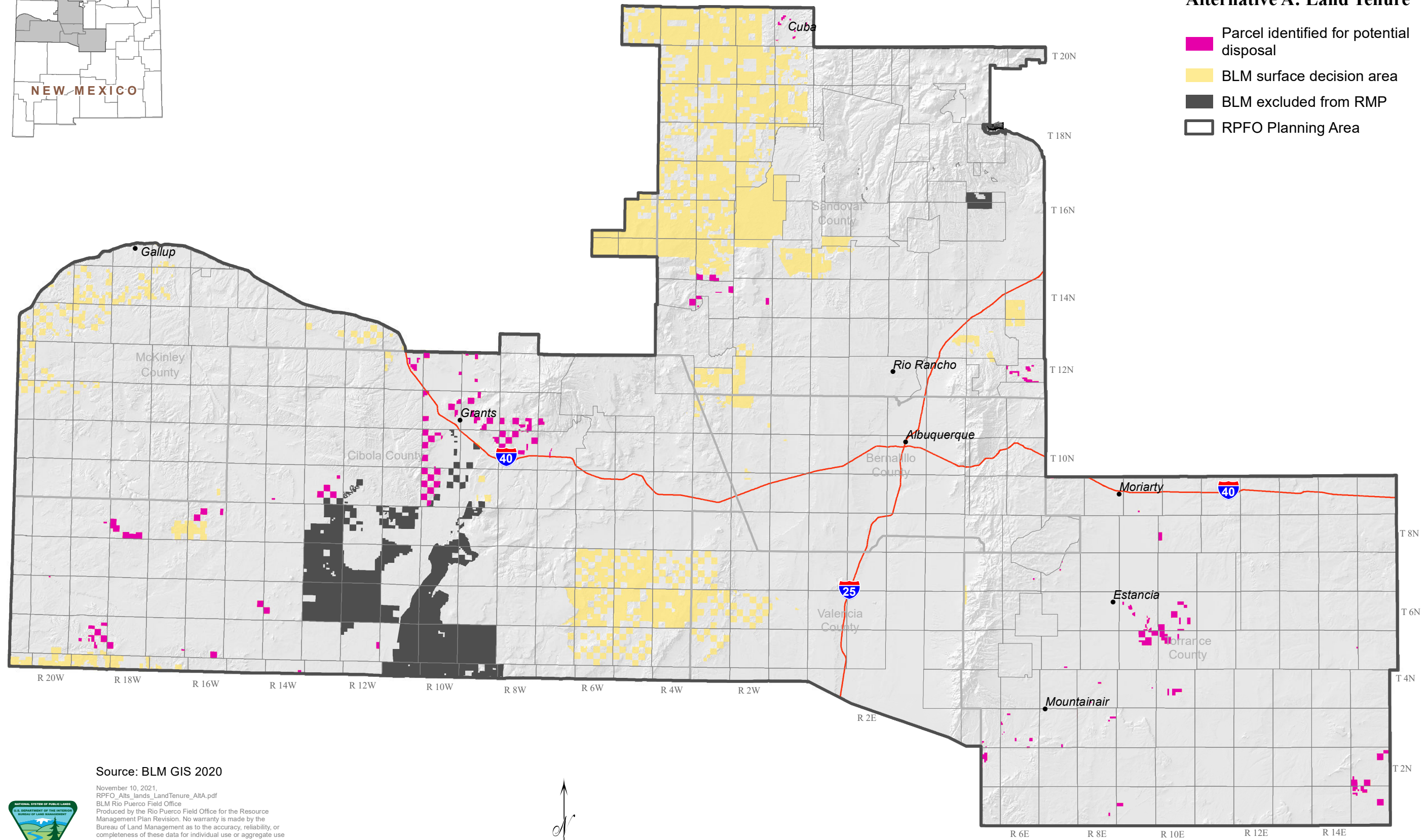

Source: BLM GIS 2020

November 10, 2021.  
RPFO\_AltA\_Lands\_LandTenure\_AltA.pdf  
BLM Rio Puerco Field Office  
Produced by the Rio Puerco Field Office for the Resource Management Plan Revision. No warranty is made by the Bureau of Land Management as to the accuracy, reliability, or completeness of these data for individual use or aggregate use with other data, or for purposes not intended by BLM. Spatial information may not meet National Map Accuracy Standards. This information may be updated without notification.

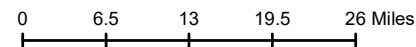



### Map 2-8 Alternative B: Land Tenure

- Parcel identified for potential disposal
- BLM surface decision area
- BLM excluded from RMP
- RPFO Planning Area

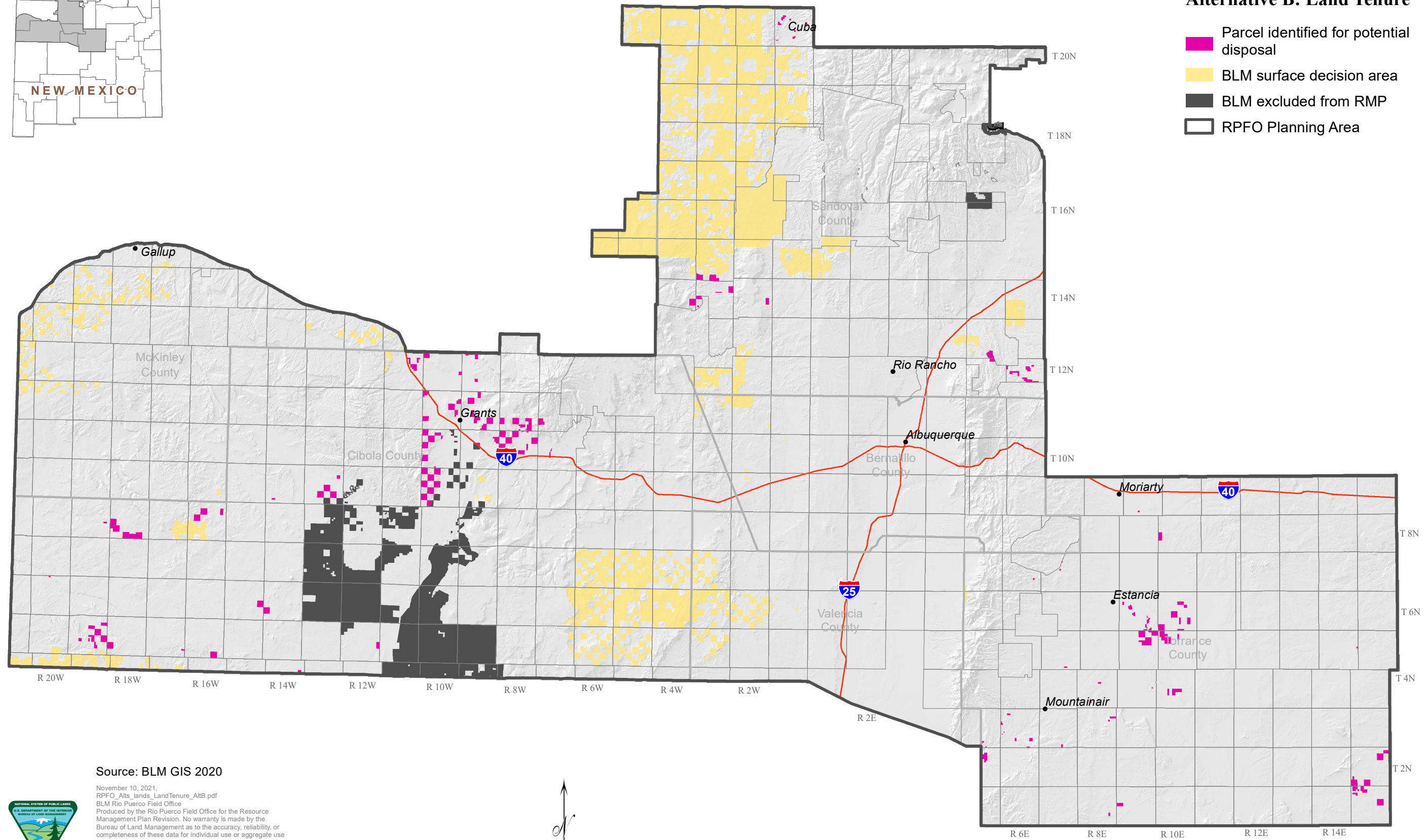

Source: BLM GIS 2020

November 10, 2021  
 RPFO\_AltB\_Lands\_LandTenure\_AltB.pdf  
 BLM Rio Puerco Field Office  
 Produced by the Rio Puerco Field Office for the Resource Management Plan Revision. No warranty is made by the Bureau of Land Management as to the accuracy, reliability, or completeness of these data for individual use or aggregate use with other data, or for purposes not intended by BLM. Spatial information may not meet National Map Accuracy Standards. This information may be updated without notification.

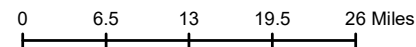

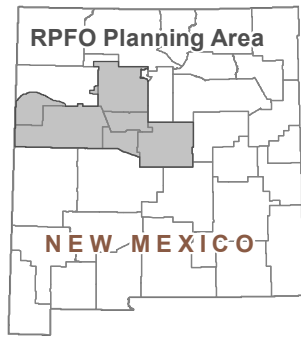

**Map 2-9**  
**Alternatives C and D: Land Tenure**

- Parcel identified for potential disposal
- BLM surface decision area
- BLM excluded from RMP
- RPFO Planning Area

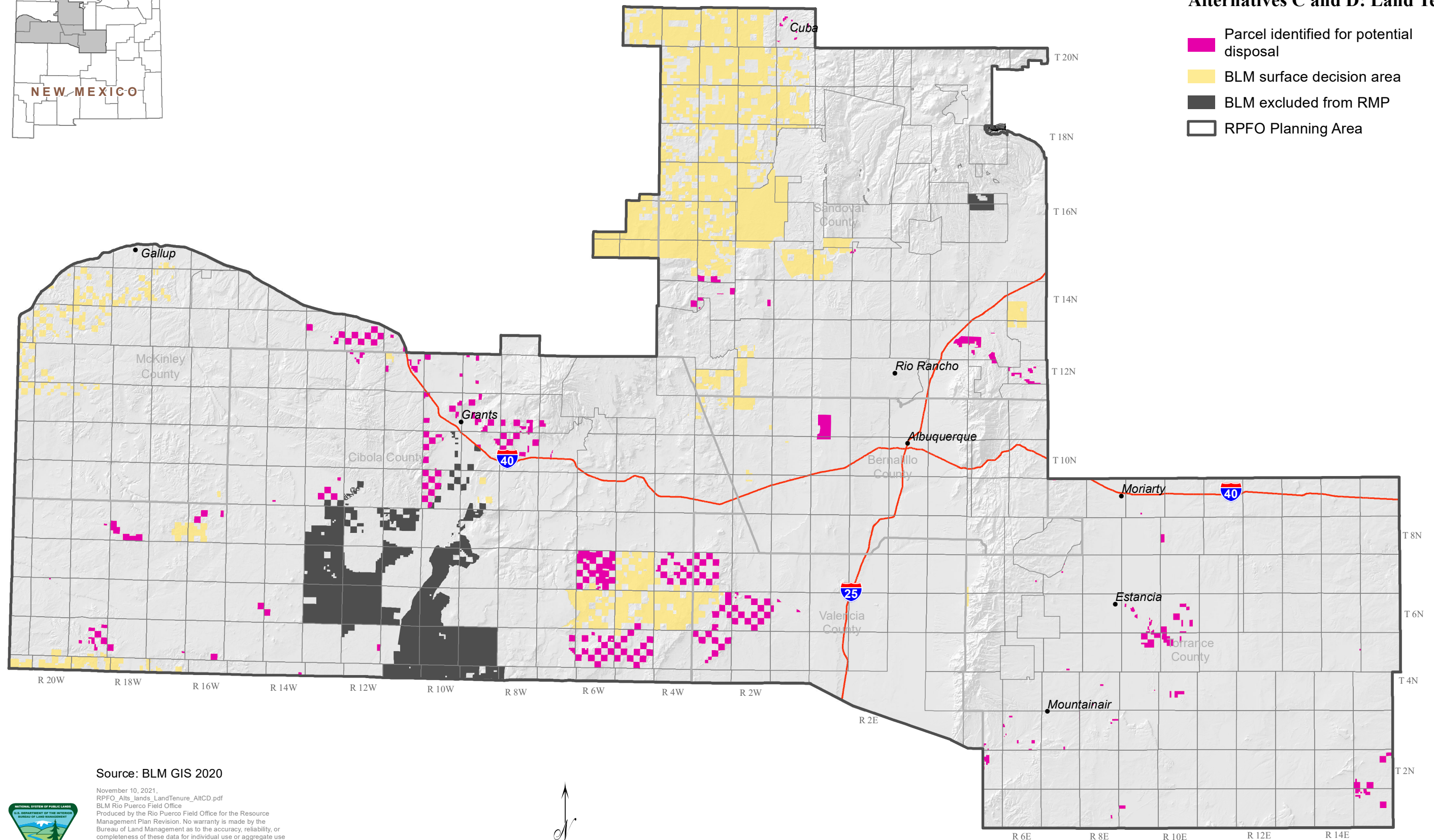

Source: BLM GIS 2020

November 10, 2021.  
 RPFO\_AltC\_Lands\_LandTenure\_AltCD.pdf  
 BLM Rio Puerco Field Office  
 Produced by the Rio Puerco Field Office for the Resource Management Plan Revision. No warranty is made by the Bureau of Land Management as to the accuracy, reliability, or completeness of these data for individual use or aggregate use with other data, or for purposes not intended by BLM. Spatial information may not meet National Map Accuracy Standards. This information may be updated without notification.

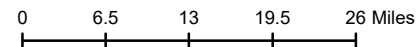



### Map 2-10 Alternative A: Land Use Authorizations

- Existing corridor
- ROW avoidance for new land use authorizations
- ROW exclusion for new land use authorizations
- Open to new land use authorization
- BLM excluded from RMP
- RPFO Planning Area

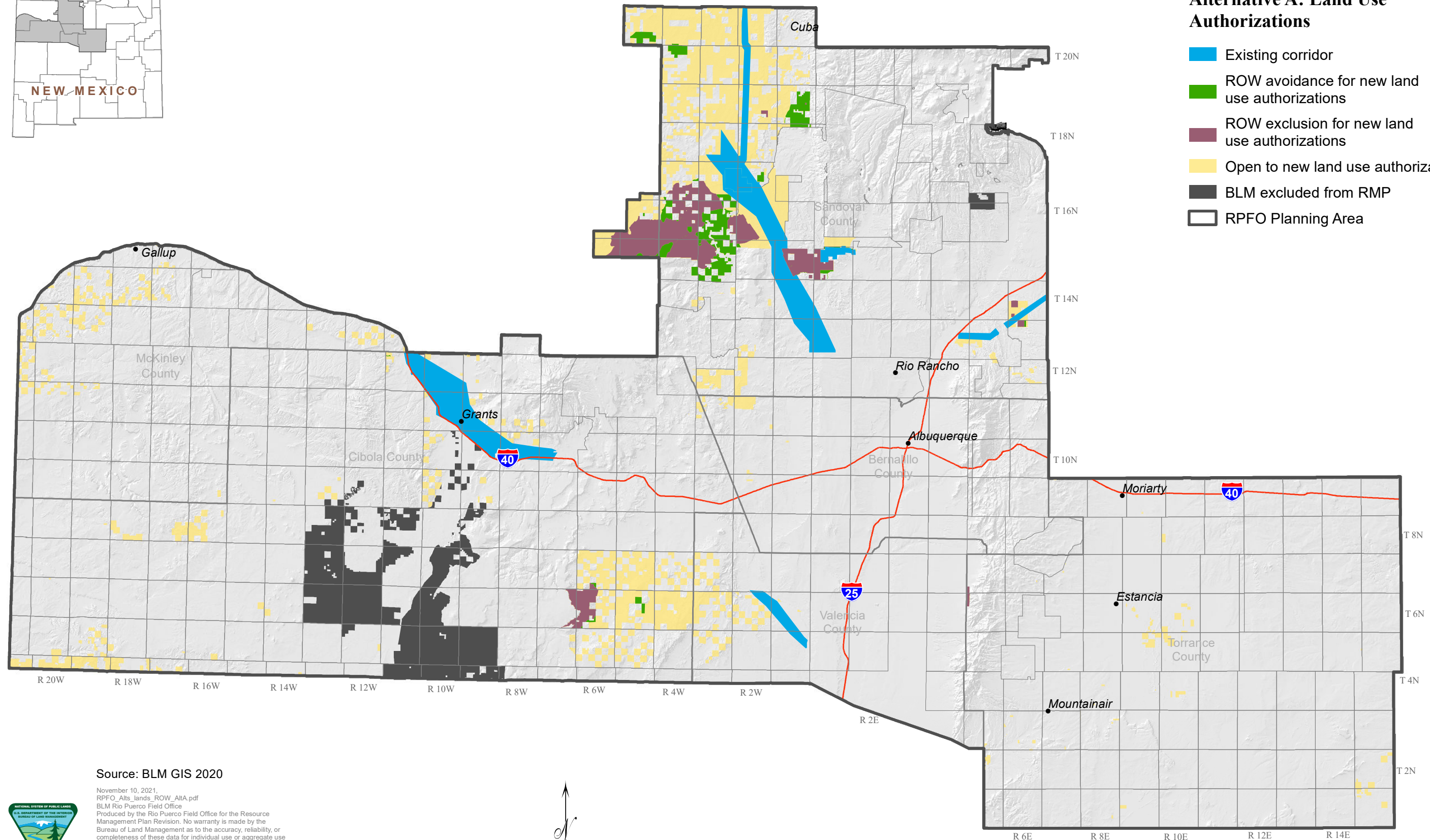

Source: BLM GIS 2020

November 10, 2021  
 RPFO\_AltA\_Lands\_ROW\_AltA.pdf  
 BLM Rio Puerco Field Office  
 Produced by the Rio Puerco Field Office for the Resource Management Plan Revision. No warranty is made by the Bureau of Land Management as to the accuracy, reliability, or completeness of these data for individual use or aggregate use with other data, or for purposes not intended by BLM. Spatial information may not meet National Map Accuracy Standards. This information may be updated without notification.

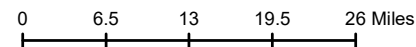

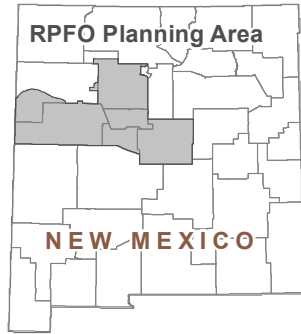

### Map 2-11 Alternative B: Land Use Authorizations

- Existing corridor
- ROW avoidance for new land use authorizations
- ROW exclusion for new land use authorizations
- Open to new land use authorization
- BLM excluded from RMP
- RPFO Planning Area

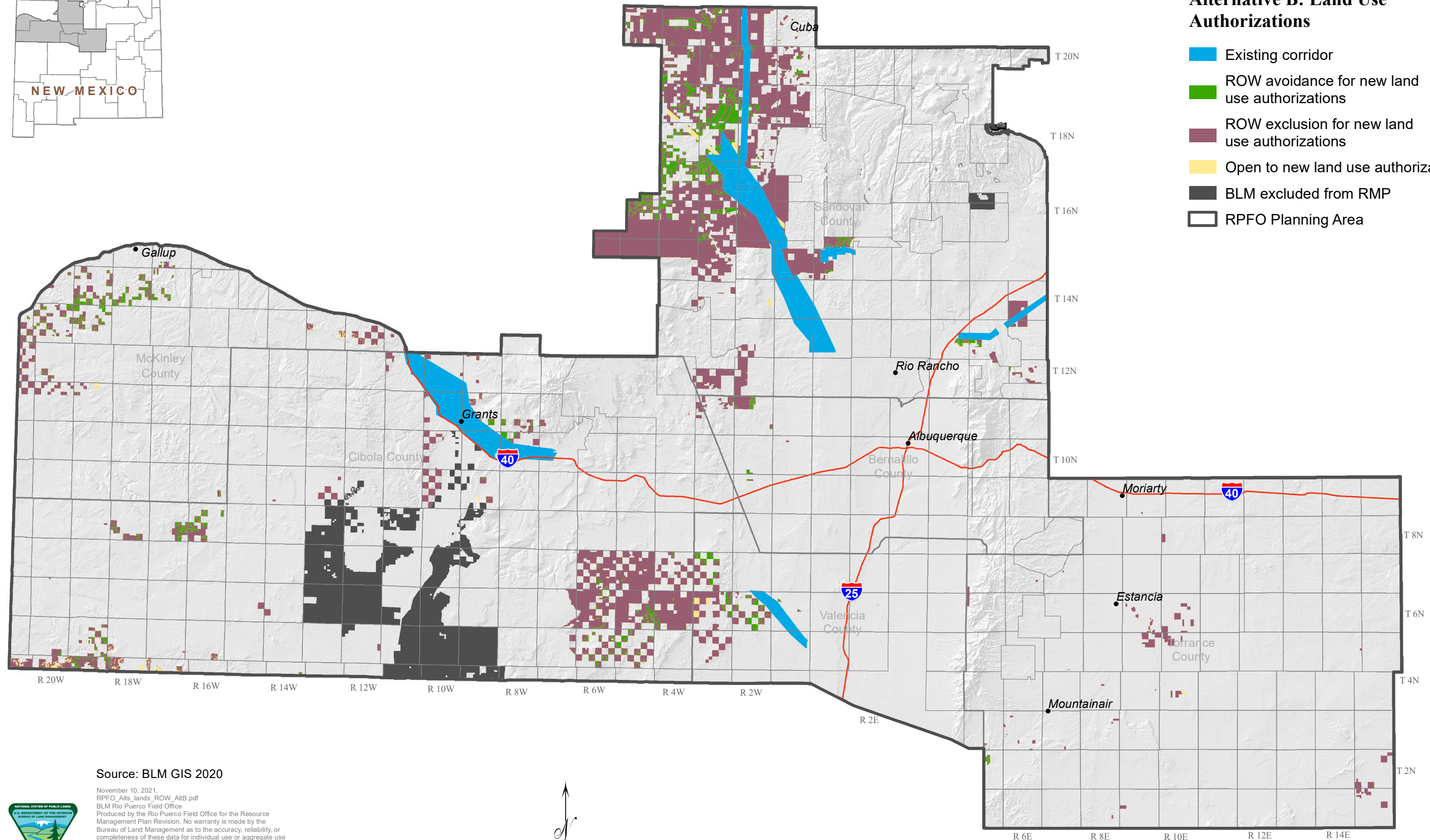

Source: BLM GIS 2020

November 10, 2021.  
RPFO\_AltB\_Lands\_ROW\_AltB.pdf  
BLM Rio Puerco Field Office  
Produced by the Rio Puerco Field Office for the Resource Management Plan Revision. No warranty is made by the Bureau of Land Management as to the accuracy, reliability, or completeness of these data for individual use or aggregate use with other data, or for purposes not intended by BLM. Spatial information may not meet National Map Accuracy Standards. This information may be updated without notification.

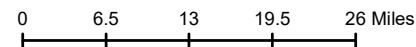

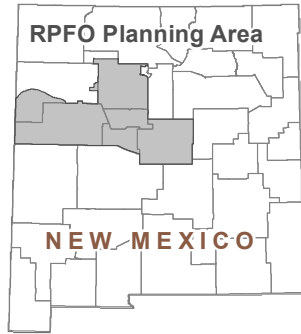

### Map 2-12 Alternative C: Land Use Authorizations

- █ Existing corridor
- █ ROW avoidance for new land use authorizations
- █ ROW exclusion for new land use authorizations
- █ Open to new land use authorization
- █ BLM excluded from RMP
- RPFO Planning Area

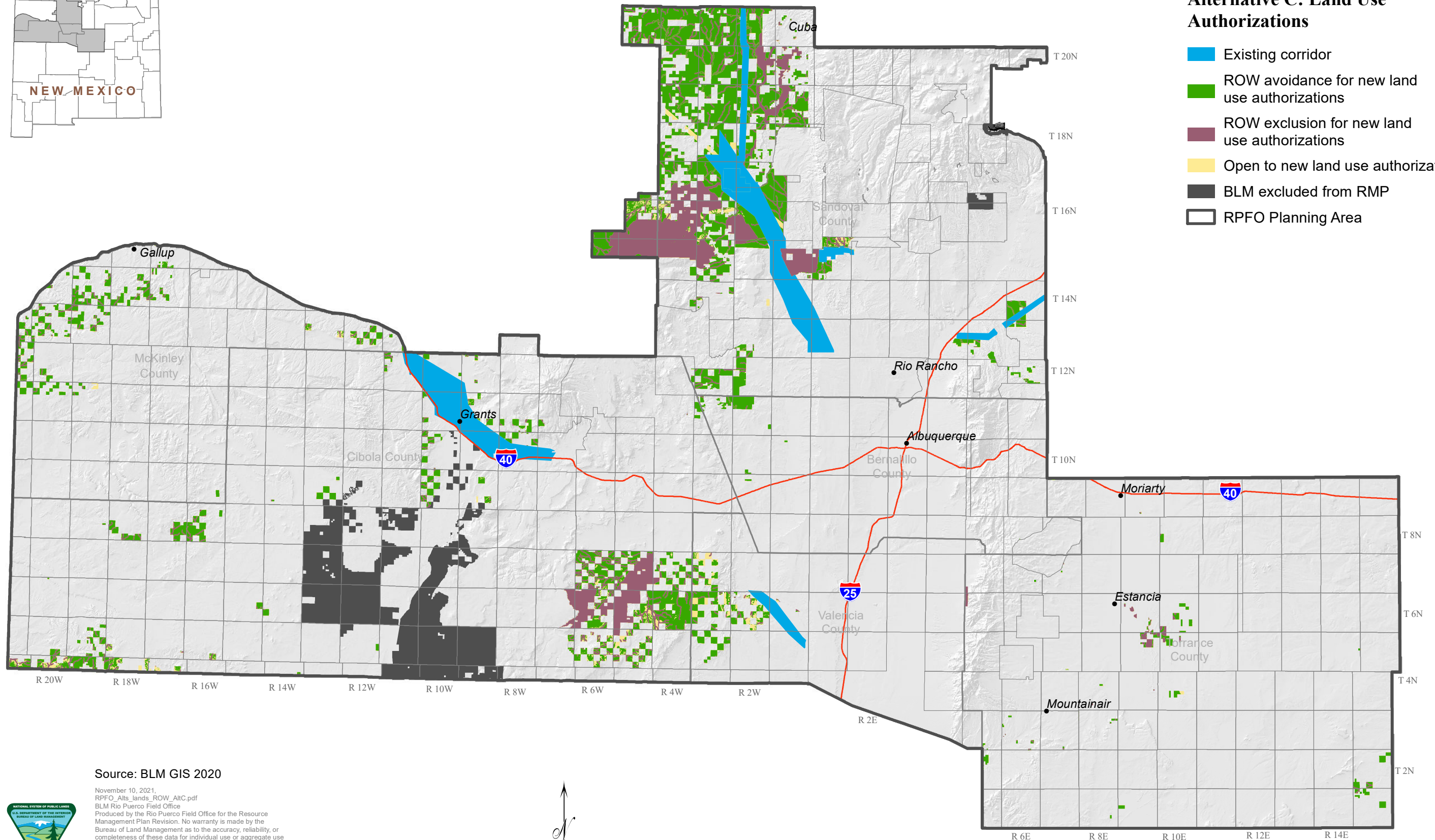

Source: BLM GIS 2020

November 10, 2021  
 RPFO\_AltC\_Lands\_ROW\_AltC.pdf  
 BLM Rio Puerco Field Office  
 Produced by the Rio Puerco Field Office for the Resource Management Plan Revision. No warranty is made by the Bureau of Land Management as to the accuracy, reliability, or completeness of these data for individual use or aggregate use with other data, or for purposes not intended by BLM. Spatial information may not meet National Map Accuracy Standards. This information may be updated without notification.

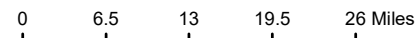

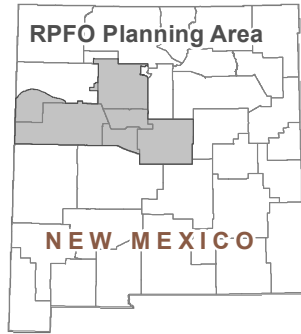

### Map 2-13 Alternative D: Land Use Authorizations

- Existing corridor
- ROW avoidance for new land use authorizations
- ROW exclusion for new land use authorizations
- Open to new land use authorization
- BLM excluded from RMP
- RPFO Planning Area

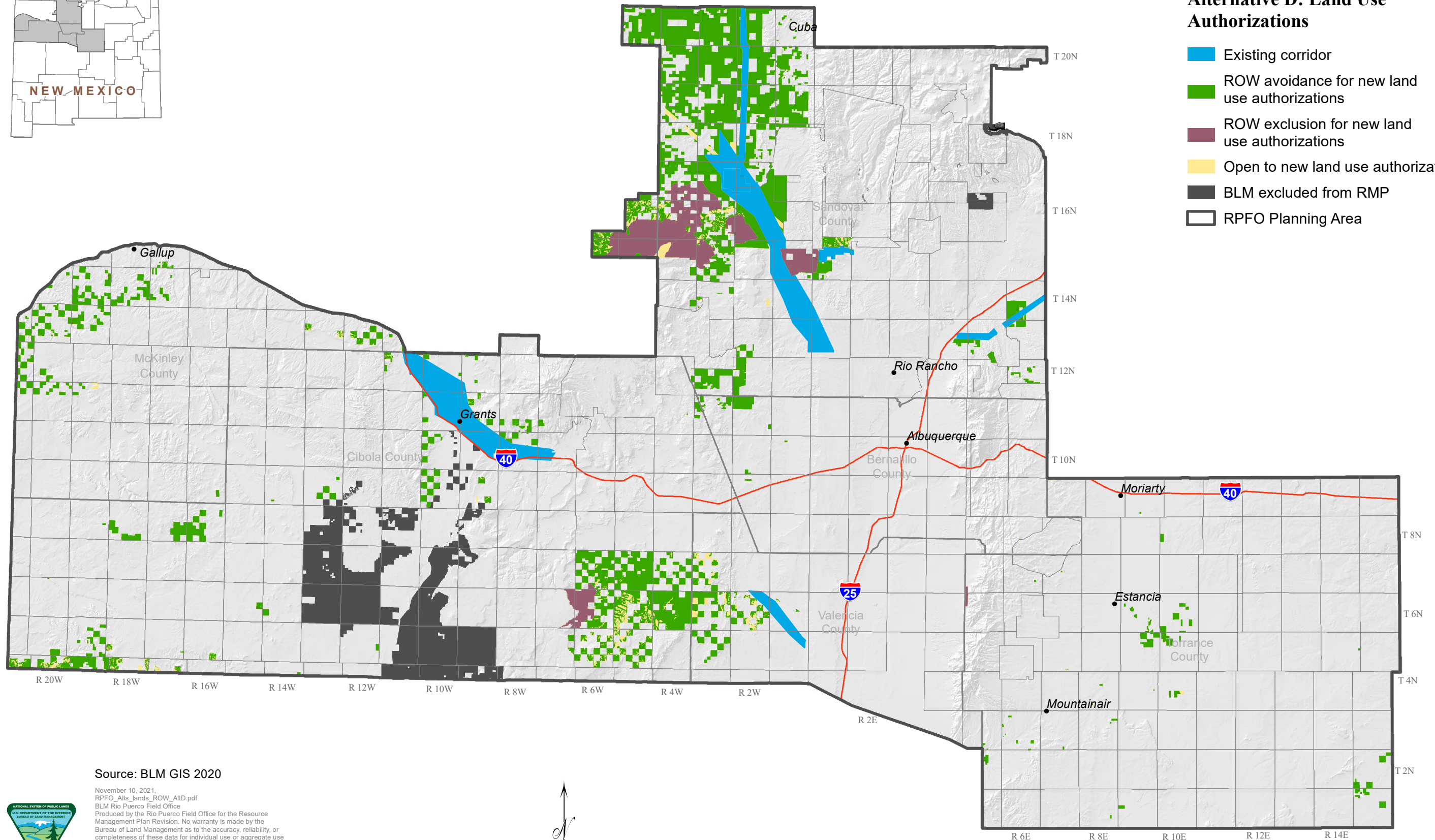



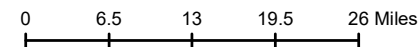

Source: BLM GIS 2020

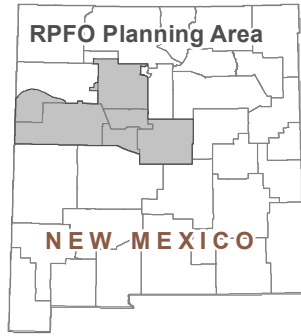
November 10, 2021  
 RPFO\_Alt\_Lands\_ROW\_AltD.pdf  
 BLM Rio Puerco Field Office  
 Produced by the Rio Puerco Field Office for the Resource Management Plan Revision. No warranty is made by the Bureau of Land Management as to the accuracy, reliability, or completeness of these data for individual use or aggregate use with other data, or for purposes not intended by BLM. Spatial information may not meet National Map Accuracy Standards. This information may be updated without notification.





**Map 2-14  
Alternative B: Lands with Wilderness Characteristics**

-  Protect wilderness characteristics
-  BLM surface decision area
-  BLM excluded from RMP
-  RPFO Planning Area

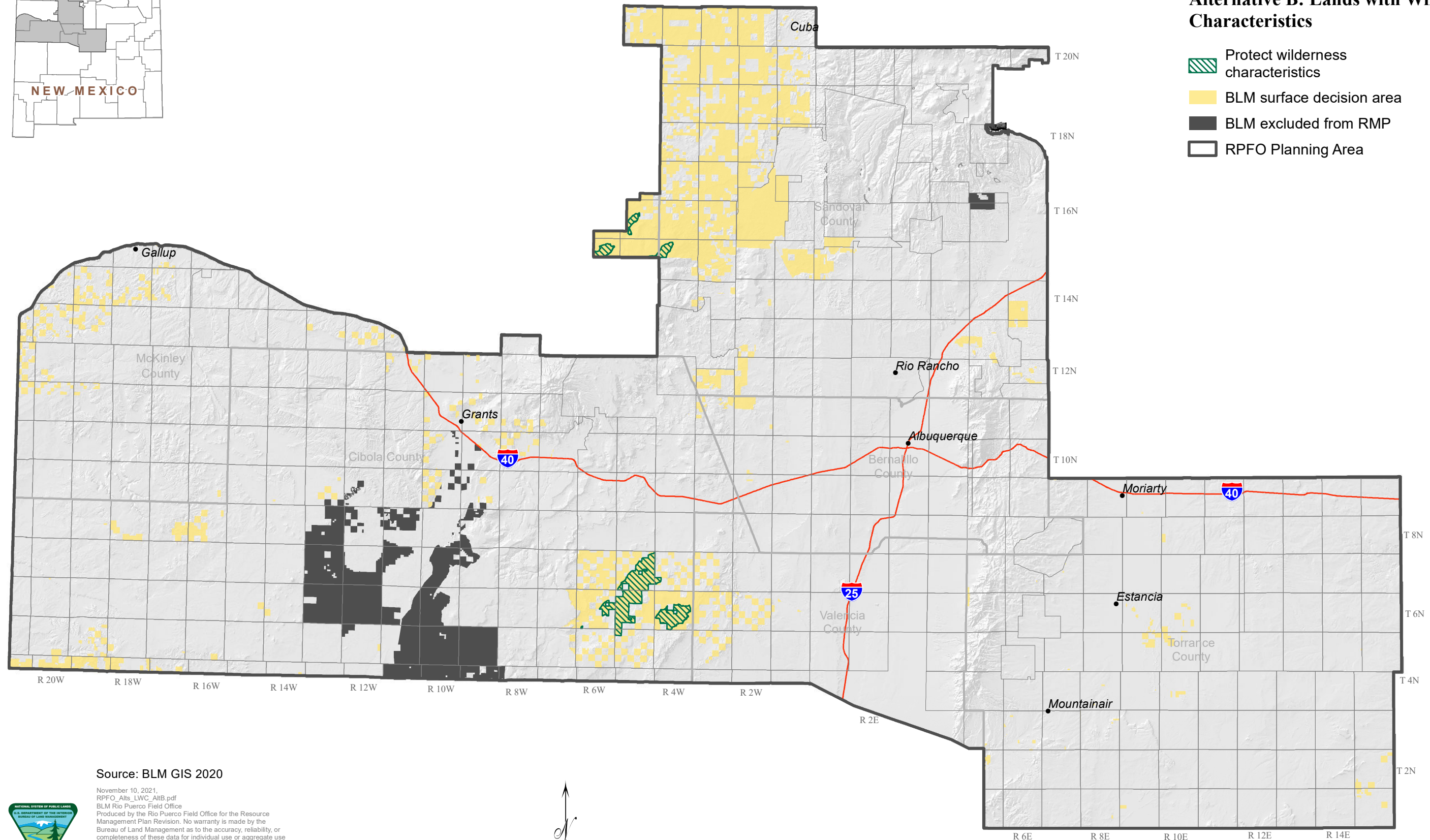

Source: BLM GIS 2020



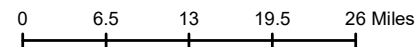

November 10, 2021  
 RPFO\_AltB\_LWC\_AltB.pdf  
 BLM Rio Puerco Field Office  
 Produced by the Rio Puerco Field Office for the Resource Management Plan Revision. No warranty is made by the Bureau of Land Management as to the accuracy, reliability, or completeness of these data for individual use or aggregate use with other data, or for purposes not intended by BLM. Spatial information may not meet National Map Accuracy Standards. This information may be updated without notification.







### Map 2-15 Alternative C: Lands with Wilderness Characteristics

-  Protect wilderness characteristics
-  Manage to emphasize multiple uses
-  Minimize impacts on wilderness characteristics
-  BLM surface decision area
-  BLM excluded from RMP
-  RPFO Planning Area

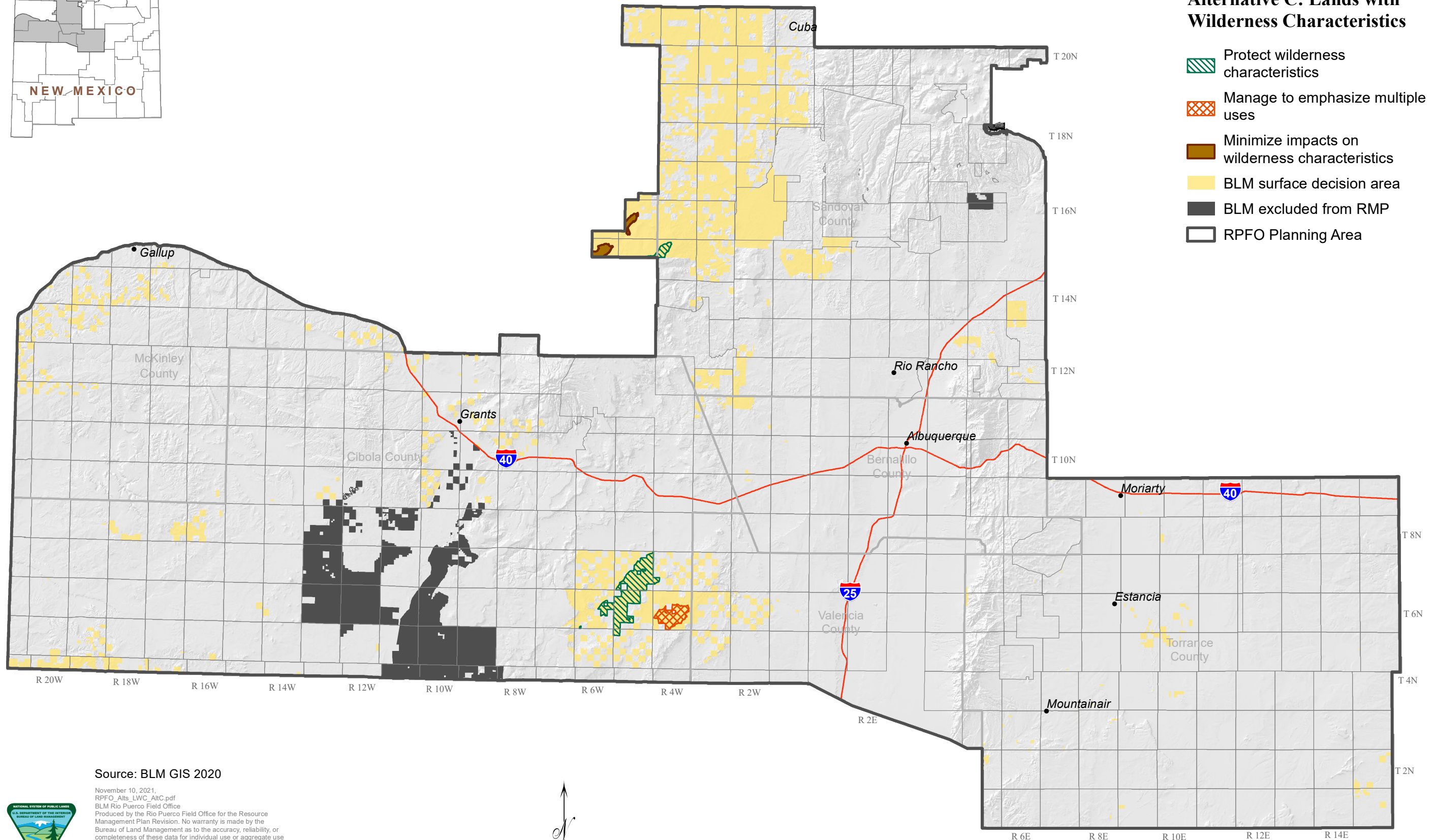



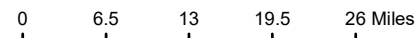

Source: BLM GIS 2020

November 10, 2021  
 RPFO\_AltC\_LWC\_AltC.pdf  
 BLM Rio Puerco Field Office  
 Produced by the Rio Puerco Field Office for the Resource Management Plan Revision. No warranty is made by the Bureau of Land Management as to the accuracy, reliability, or completeness of these data for individual use or aggregate use with other data, or for purposes not intended by BLM. Spatial information may not meet National Map Accuracy Standards. This information may be updated without notification.





### Map 2-16 Alternative D: Lands with Wilderness Characteristics

-  Manage to emphasize multiple uses
-  BLM surface decision area
-  BLM excluded from RMP
-  RPFO Planning Area

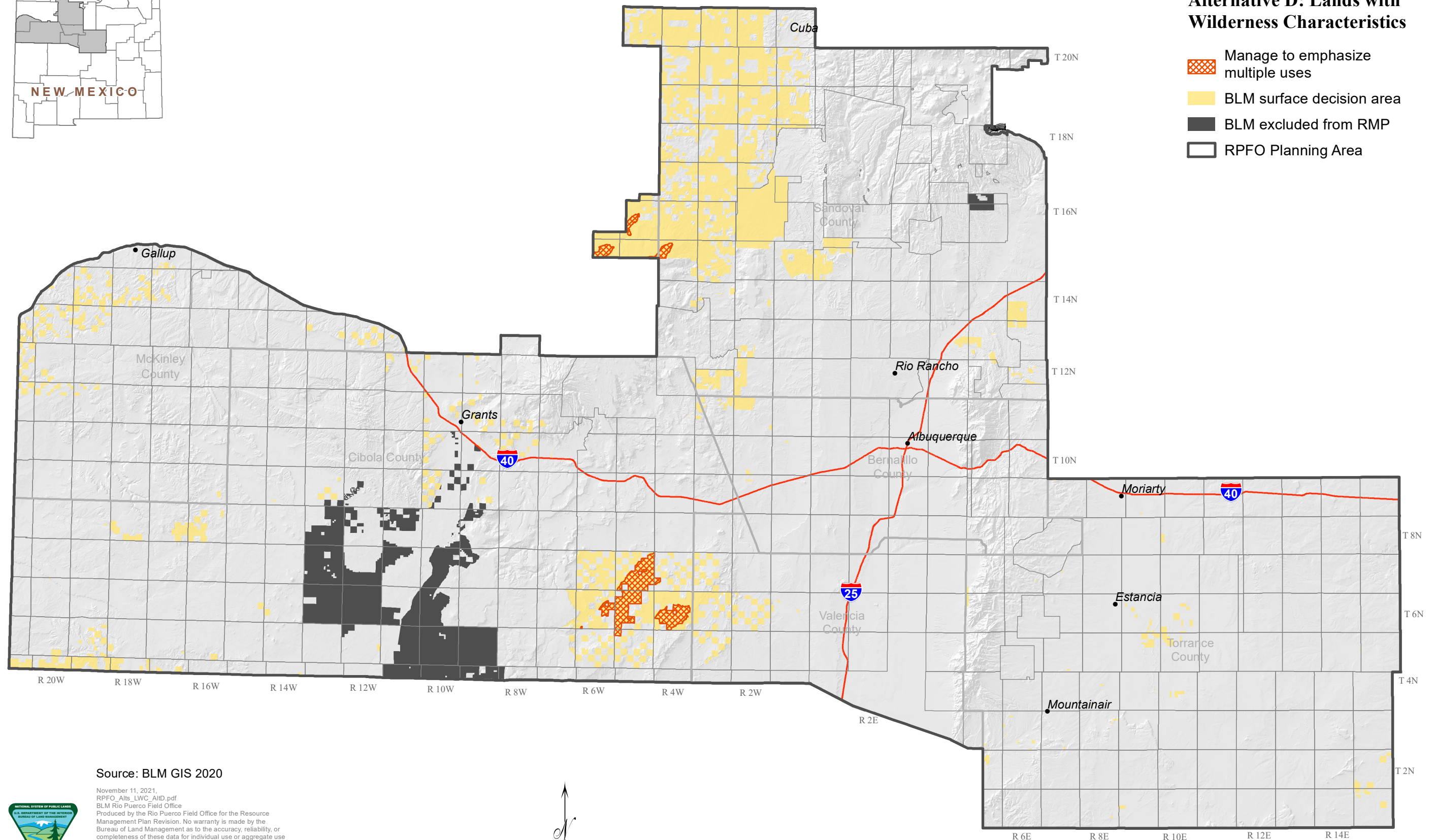

Source: BLM GIS 2020

November 11, 2021.  
RPFO\_Alt5\_LWC\_AltD.pdf  
BLM Rio Puerco Field Office  
Produced by the Rio Puerco Field Office for the Resource Management Plan Revision. No warranty is made by the Bureau of Land Management as to the accuracy, reliability, or completeness of these data for individual use or aggregate use with other data, or for purposes not intended by BLM. Spatial information may not meet National Map Accuracy Standards. This information may be updated without notification.

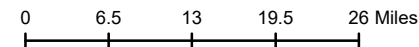



### Map 2-17 Range Allotments

- Allotment
- El Mapais Plan Allotments, BLM excluded from RMP
- RPFO Planning Area

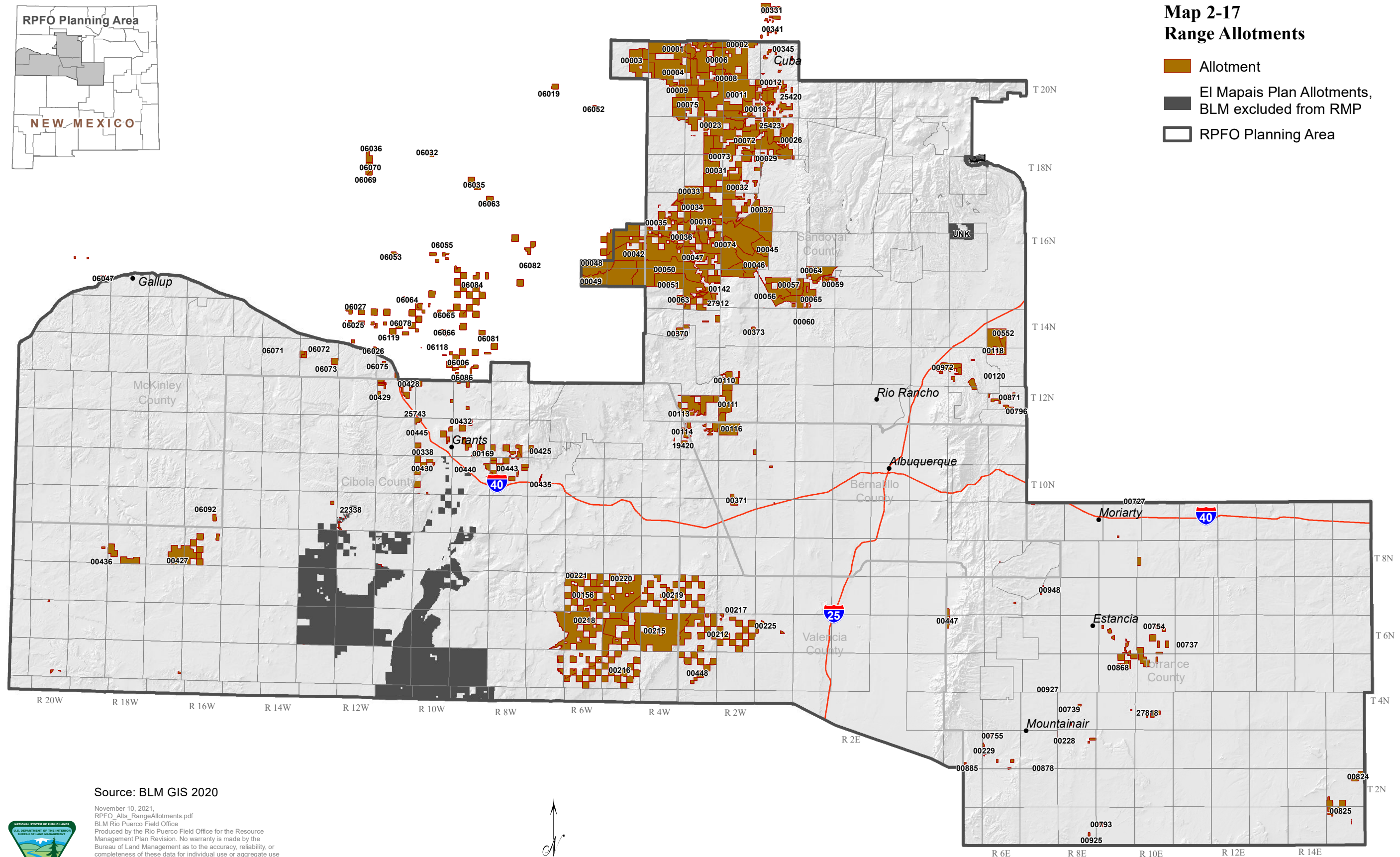

Source: BLM GIS 2020

November 10, 2021.  
RPFO\_Alts\_RangeAllotments.pdf  
BLM Rio Puerco Field Office  
Produced by the Rio Puerco Field Office for the Resource Management Plan Revision. No warranty is made by the Bureau of Land Management as to the accuracy, reliability, or completeness of these data for individual use or aggregate use with other data, or for purposes not intended by BLM. Spatial information may not meet National Map Accuracy Standards. This information may be updated without notification.

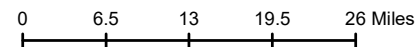



### Map 2-18 Alternative A: Livestock Grazing

- Available to livestock grazing
- Unavailable to livestock grazing
- BLM excluded from RMP
- RPFO Planning Area

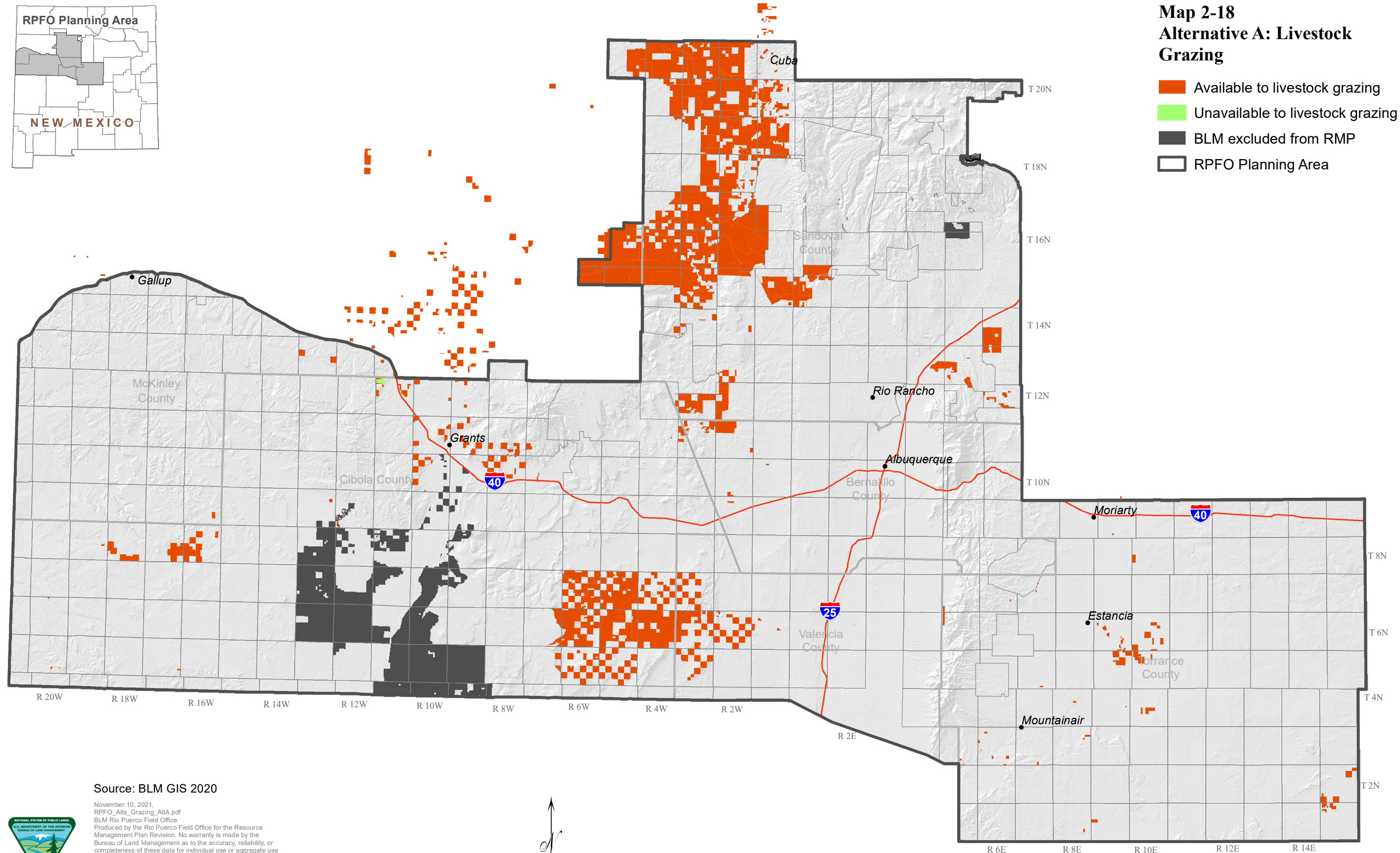

Source: BLM GIS 2020

November 10, 2021  
 RPFO\_AltA\_Grazing\_AltA.pdf  
 BLM Rio Puerco Field Office  
 Produced by the Rio Puerco Field Office for the Resource Management Plan Revision. No warranty is made by the Bureau of Land Management as to the accuracy, reliability, or completeness of these data for individual use or aggregate use with other data, or for purposes not intended by BLM. Spatial information may not meet National Map Accuracy Standards. This information may be updated without notification.

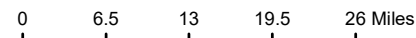

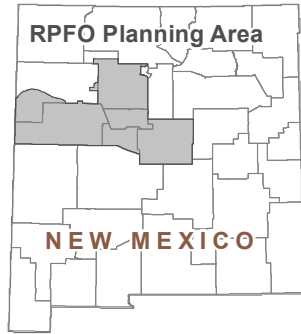

### Map 2-19 Alternative B: Livestock Grazing

- Available to livestock grazing
- Unavailable to livestock grazing
- BLM excluded from RMP
- RPFO Planning Area

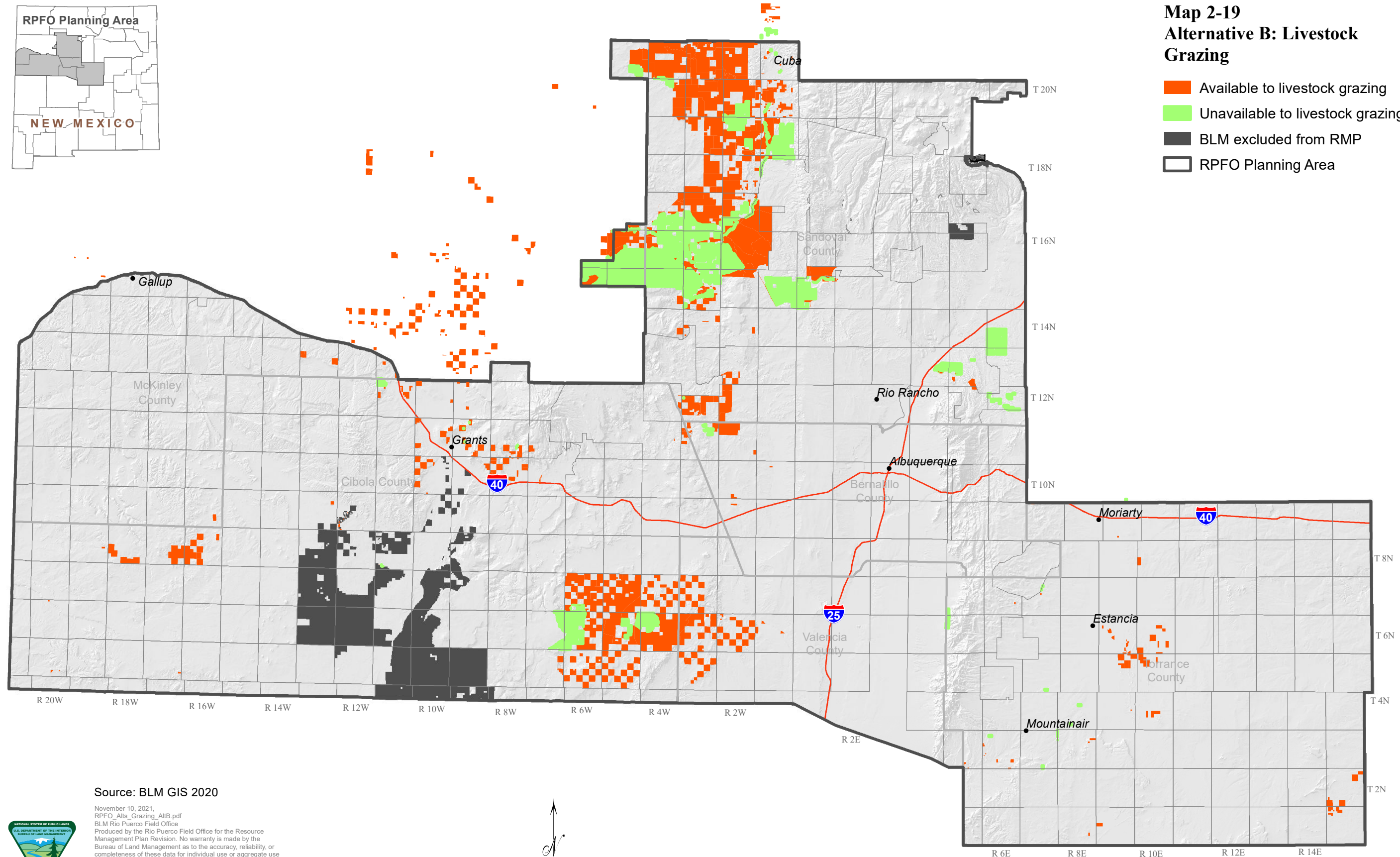

Source: BLM GIS 2020

November 10, 2021  
 RPFO\_AltB\_Grazing\_AltB.pdf  
 BLM Rio Puerco Field Office  
 Produced by the Rio Puerco Field Office for the Resource  
 Management Plan Revision. No warranty is made by the  
 Bureau of Land Management as to the accuracy, reliability, or  
 completeness of these data for individual use or aggregate use  
 with other data, or for purposes not intended by BLM. Spatial  
 information may not meet National Map Accuracy Standards.  
 This information may be updated without notification.

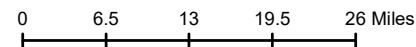



### Map 2-20 Alternative C: Livestock Grazing

- Available to livestock grazing
- Unavailable to livestock grazing
- BLM excluded from RMP
- RPFO Planning Area

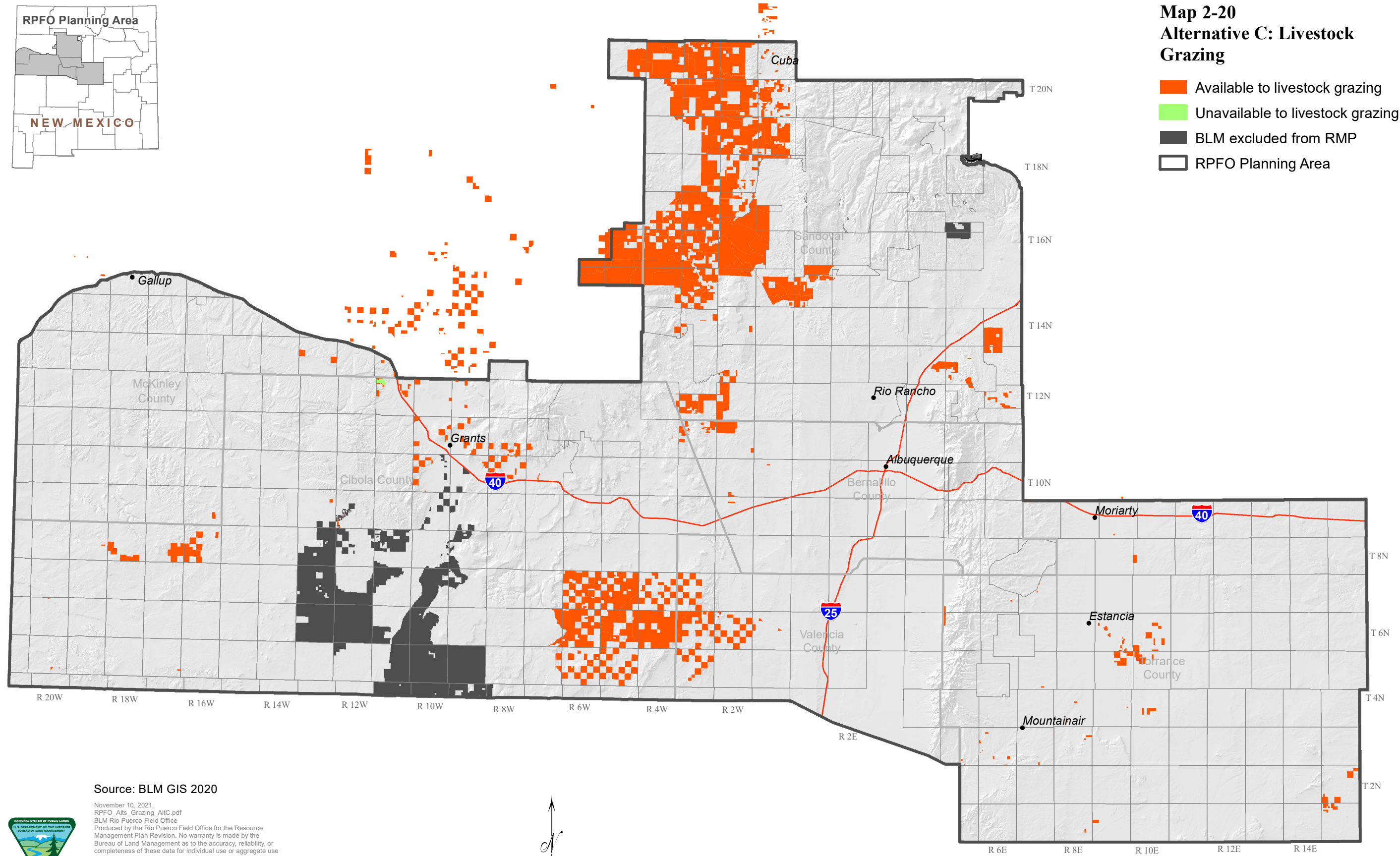

Source: BLM GIS 2020

November 10, 2021  
 RPFO\_AltC\_Grazing\_AltC.pdf  
 BLM Rio Puerco Field Office  
 Produced by the Rio Puerco Field Office for the Resource Management Plan Revision. No warranty is made by the Bureau of Land Management as to the accuracy, reliability, or completeness of these data for individual use or aggregate use with other data, or for purposes not intended by BLM. Spatial information may not meet National Map Accuracy Standards. This information may be updated without notification.

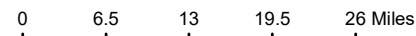

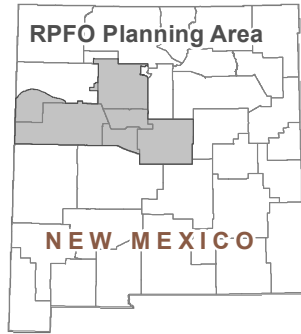

### Map 2-21 Alternative D: Livestock Grazing

- Available to livestock grazing
- BLM excluded from RMP
- RPFO Planning Area

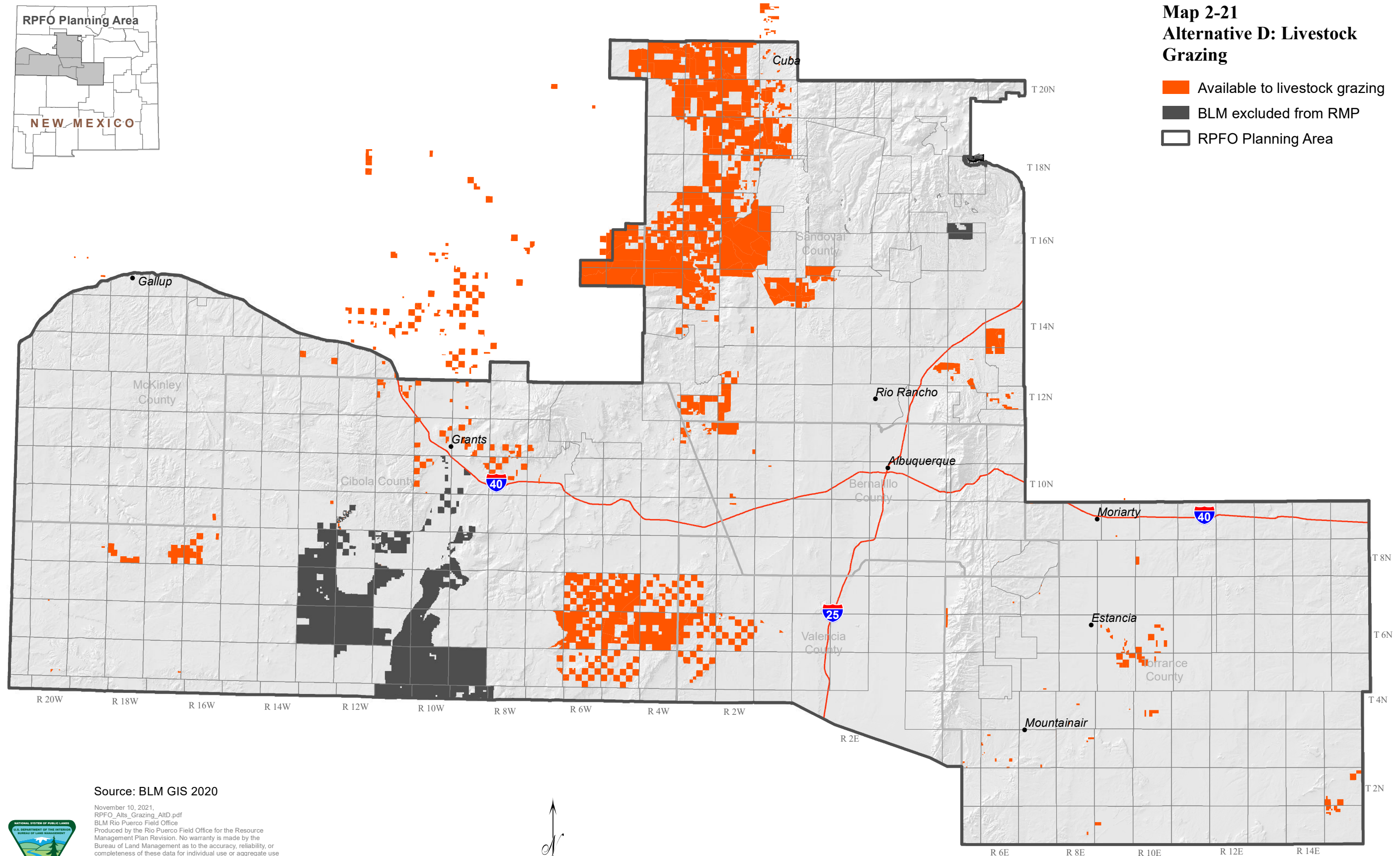

Source: BLM GIS 2020

November 10, 2021  
 RPFO\_Alt3\_Grazing\_AltD.pdf  
 BLM Rio Puerco Field Office  
 Produced by the Rio Puerco Field Office for the Resource Management Plan Revision. No warranty is made by the Bureau of Land Management as to the accuracy, reliability, or completeness of these data for individual use or aggregate use with other data, or for purposes not intended by BLM. Spatial information may not meet National Map Accuracy Standards. This information may be updated without notification.

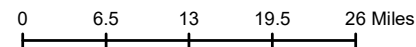

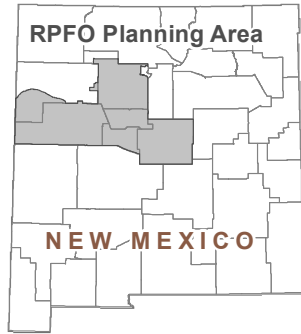

### Map 2-22 Alternative A: Salable Minerals

- Open to salable mineral extraction
- Open to salable mineral extraction for non-commercial use only
- Closed to salable mineral extraction
- BLM excluded from RMP
- RPFO Planning Area

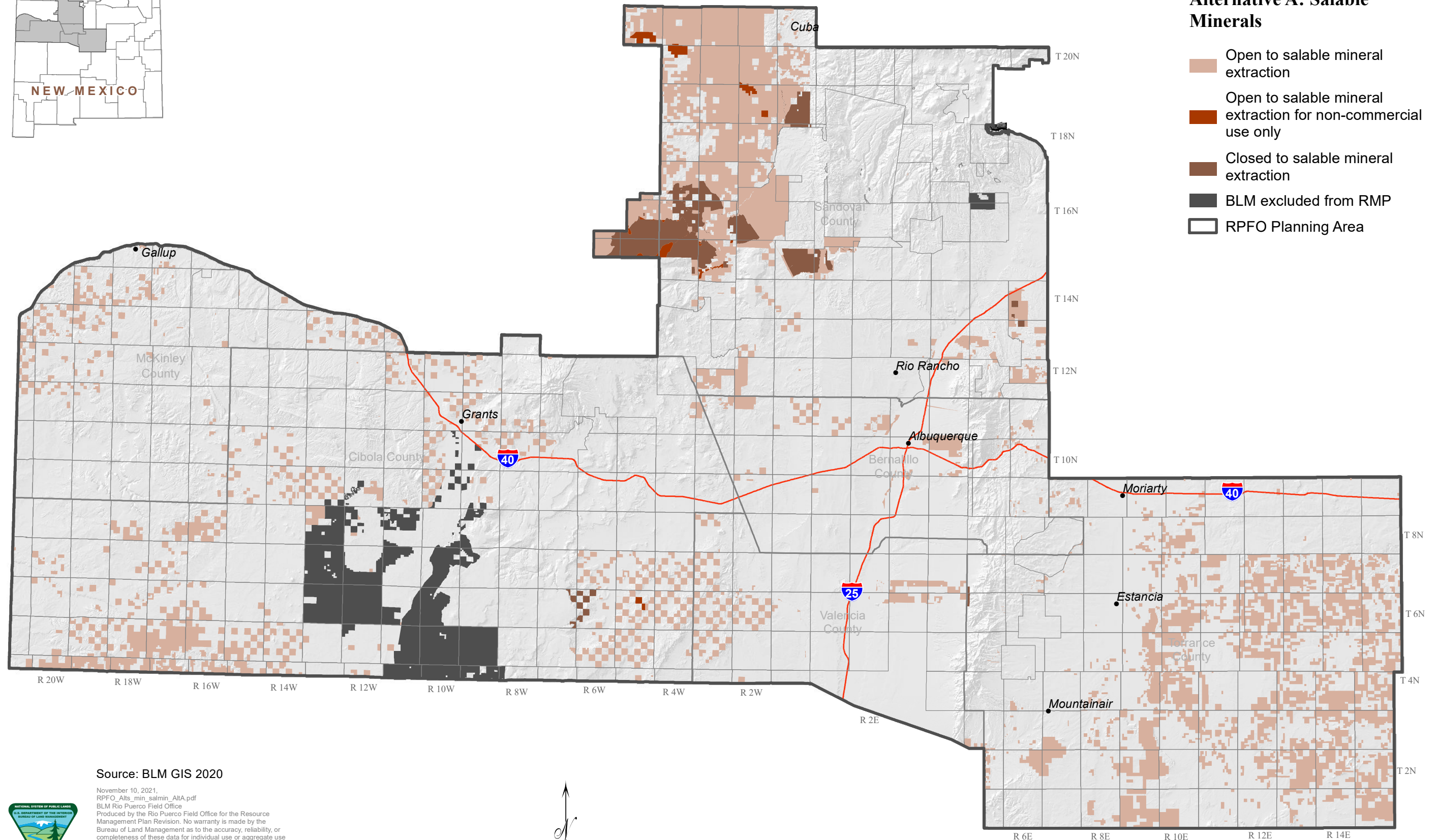

Source: BLM GIS 2020

November 10, 2021  
 RPFO\_AltA\_min\_salmin\_AltA.pdf  
 BLM Rio Puerco Field Office  
 Produced by the Rio Puerco Field Office for the Resource Management Plan Revision. No warranty is made by the Bureau of Land Management as to the accuracy, reliability, or completeness of these data for individual use or aggregate use with other data, or for purposes not intended by BLM. Spatial information may not meet National Map Accuracy Standards. This information may be updated without notification.

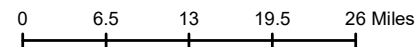



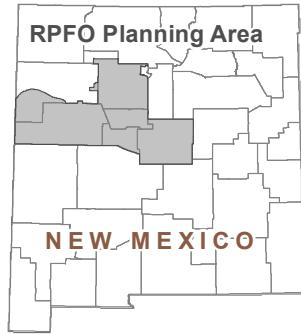

### Map 2-23 Alternative B: Salable Minerals

- Open to salable mineral extraction
- Open to salable mineral extraction for non-commercial use only
- Closed to salable mineral extraction
- BLM excluded from RMP
- RPFO Planning Area

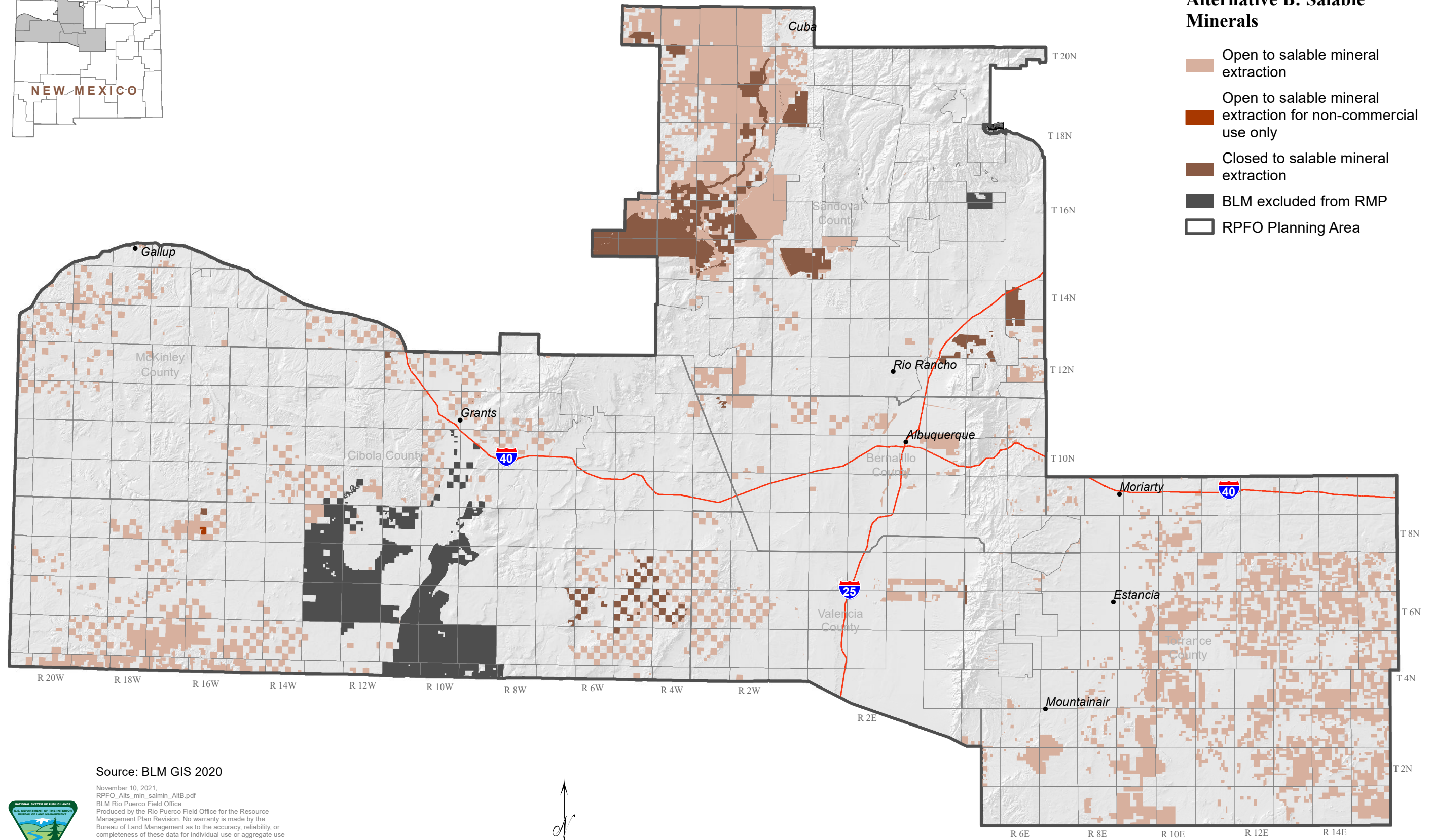

Source: BLM GIS 2020

November 10, 2021  
 RPFO\_AltB\_min\_salmin\_AltB.pdf  
 BLM Rio Puerco Field Office  
 Produced by the Rio Puerco Field Office for the Resource Management Plan Revision. No warranty is made by the Bureau of Land Management as to the accuracy, reliability, or completeness of these data for individual use or aggregate use with other data, or for purposes not intended by BLM. Spatial information may not meet National Map Accuracy Standards. This information may be updated without notification.

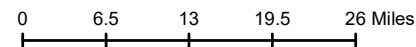

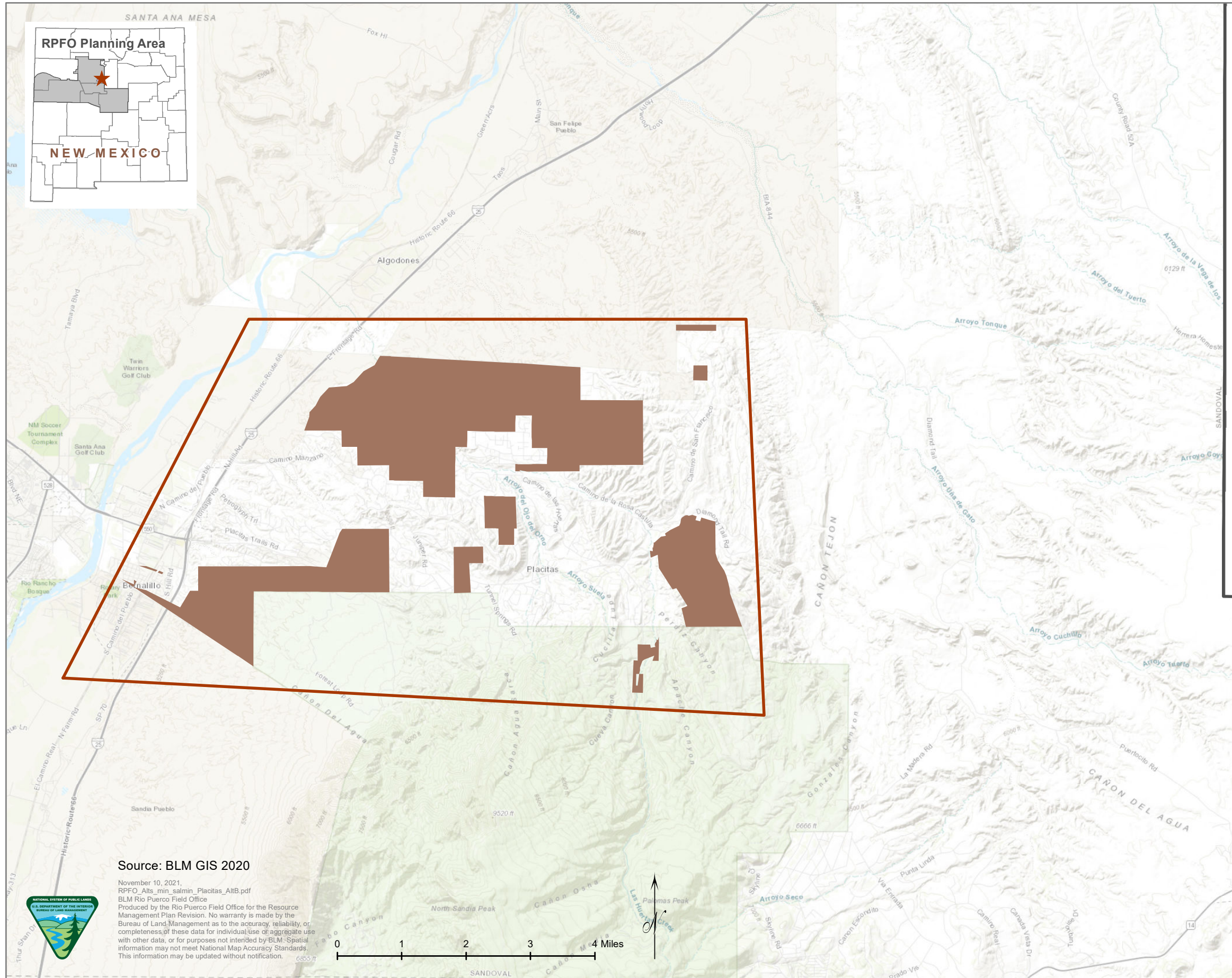

**Map 2-24  
Alternative B: Salable  
Minerals (Placitas Area)**

- Open to salable mineral extraction
- Closed to salable mineral extraction
- Placitas Area
- RPFO Planning Area

**Source: BLM GIS 2020**  
 November 10, 2021.  
 RPFO\_AltB\_min\_salmin\_Placitas\_AltB.pdf  
 BLM Rio Puerco Field Office  
 Produced by the Rio Puerco Field Office for the Resource Management Plan Revision. No warranty is made by the Bureau of Land Management as to the accuracy, reliability, or completeness of these data for individual use or aggregate use with other data, or for purposes not intended by BLM. Spatial information may not meet National Map Accuracy Standards. This information may be updated without notification.





**Map 2-25  
Alternative C: Salable  
Minerals**

- Open to salable mineral extraction
- Open to salable mineral extraction for non-commercial use only
- Closed to salable mineral extraction
- RPFO Planning Area

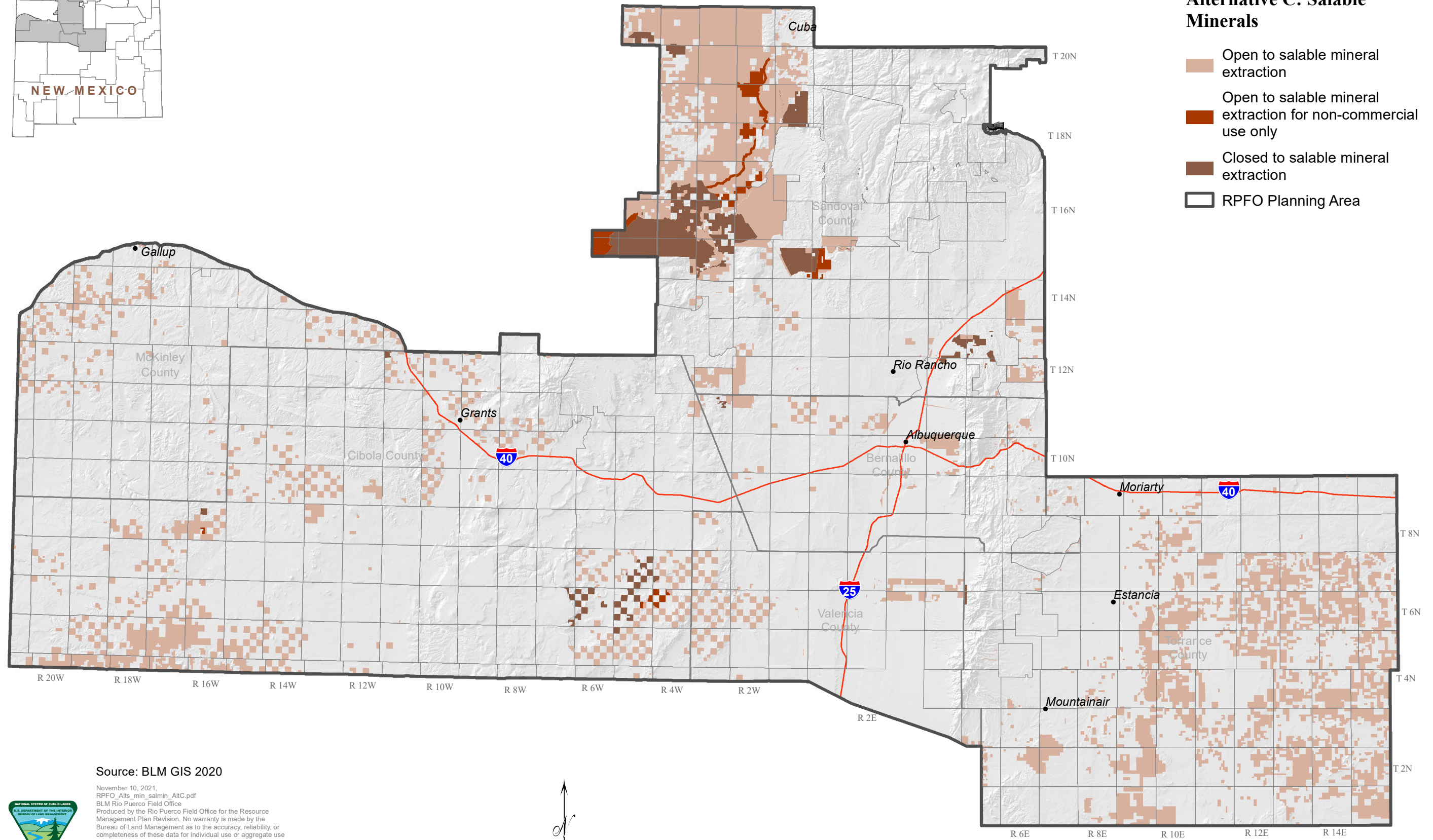



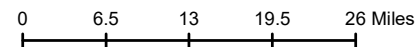

Source: BLM GIS 2020

November 10, 2021  
 RPFO\_AltC\_min\_salmin\_AltC.pdf  
 BLM Rio Puerco Field Office  
 Produced by the Rio Puerco Field Office for the Resource Management Plan Revision. No warranty is made by the Bureau of Land Management as to the accuracy, reliability, or completeness of these data for individual use or aggregate use with other data, or for purposes not intended by BLM. Spatial information may not meet National Map Accuracy Standards. This information may be updated without notification.



### Map 2-26 Alternative C: Salable Minerals (Placitas Area)

-  Open to salable mineral extraction
-  Closed to salable mineral extraction
-  Placitas Area
-  RPFO Planning Area

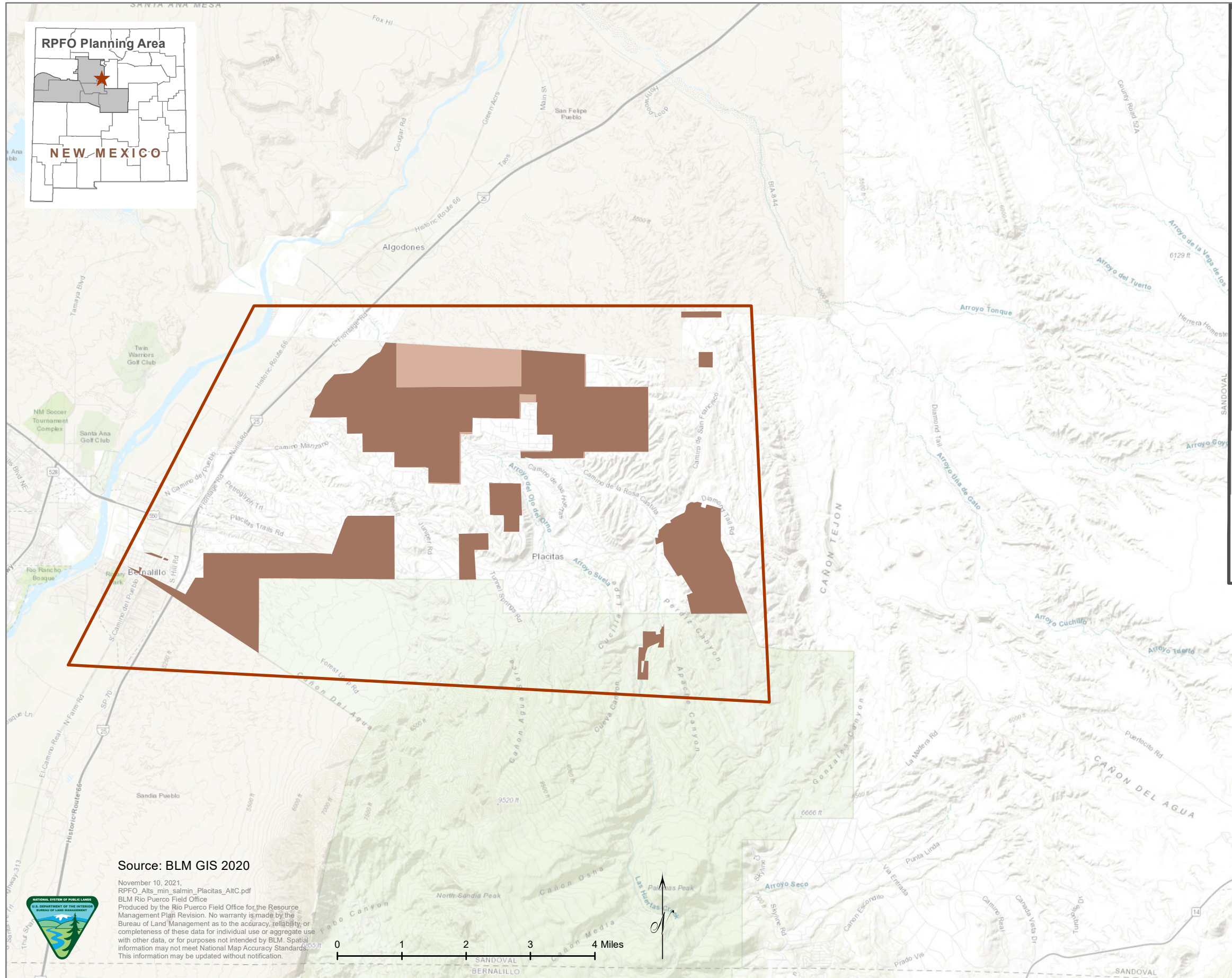

Source: BLM GIS 2020  
 November 10, 2021  
 RPFO\_AltC\_min\_salmin\_Placitas\_AltC.pdf  
 BLM Rio Puerco Field Office for the Resource Management Plan Revision. No warranty is made by the Bureau of Land Management as to the accuracy, reliability, or completeness of these data for individual use or aggregate use with other data, or for purposes not intended by BLM. Spatial information may not meet National Map Accuracy Standards. This information may be updated without notification.



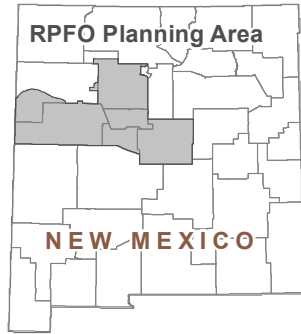

### Map 2-27 Alternative D: Salable Minerals

- Open to salable mineral extraction
- Open to salable mineral extraction for non-commercial use only
- Closed to salable mineral extraction
- BLM excluded from RMP
- RPFO Planning Area

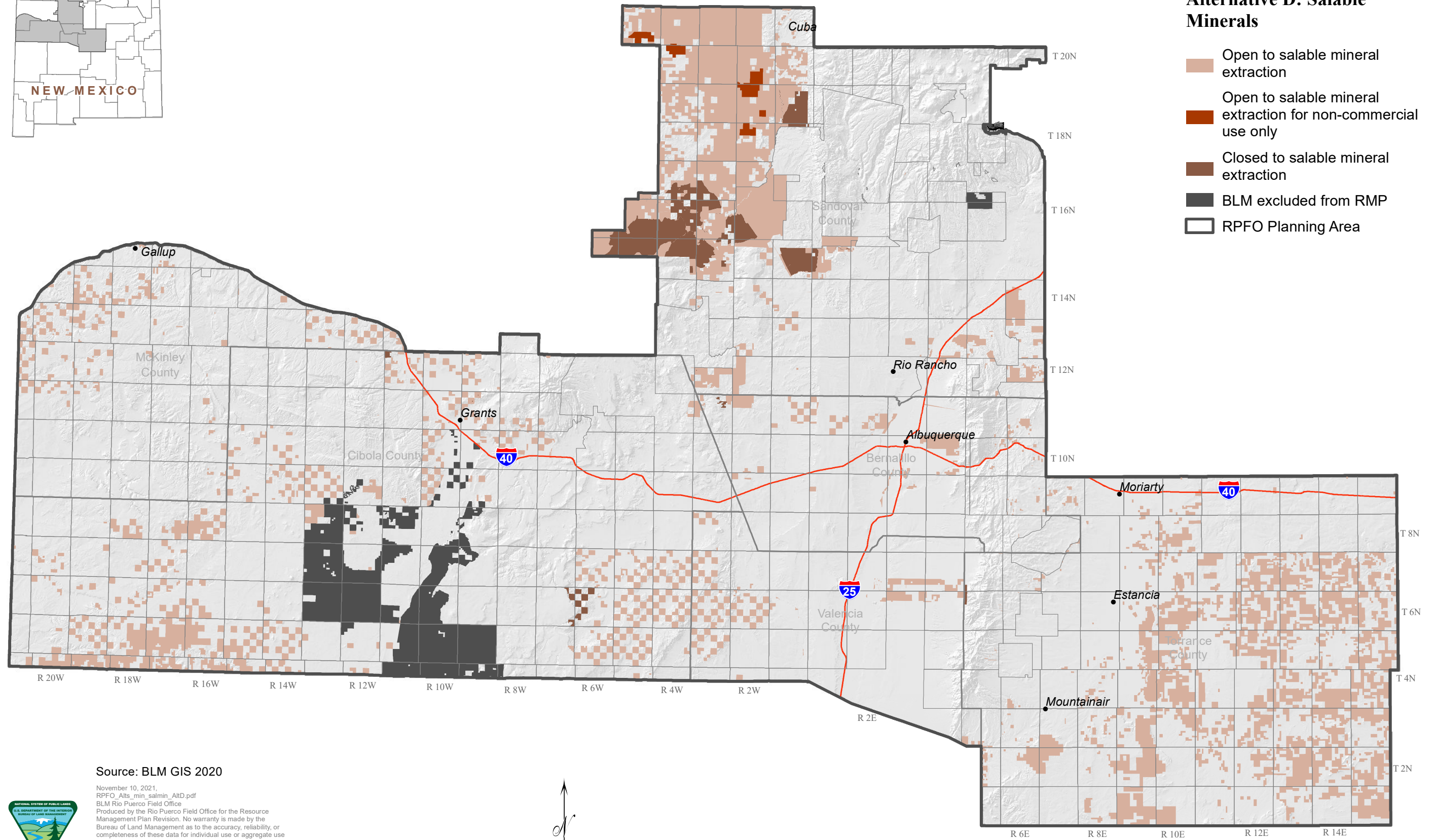

Source: BLM GIS 2020

November 10, 2021.  
RPFO\_AltD\_min\_salmin\_AltD.pdf  
BLM Rio Puerco Field Office  
Produced by the Rio Puerco Field Office for the Resource Management Plan Revision. No warranty is made by the Bureau of Land Management as to the accuracy, reliability, or completeness of these data for individual use or aggregate use with other data, or for purposes not intended by BLM. Spatial information may not meet National Map Accuracy Standards. This information may be updated without notification.

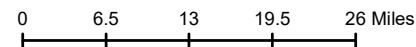



**Map 2-28  
Alternative D: Salable  
Minerals (Placitas Area)**

- Open to salable mineral extraction
- Closed to salable mineral extraction
- Placitas Area
- RPFO Planning Area

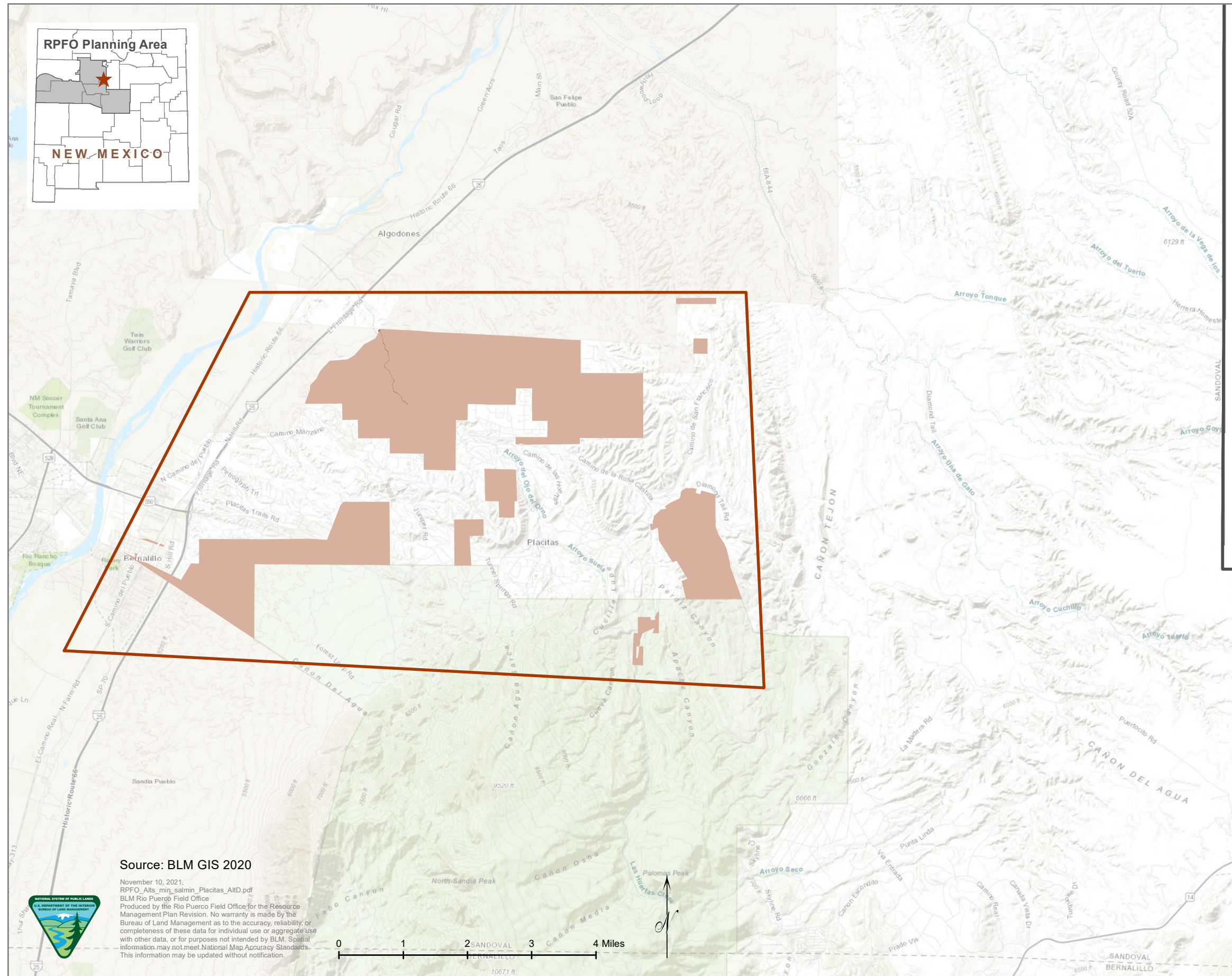

Source: BLM GIS 2020

November 10, 2021.  
 RPFO\_AltD\_min\_salmin\_Placitas\_AltD.pdf  
 BLM Rio Puerco Field Office  
 Produced by the Rio Puerco Field Office for the Resource Management Plan Revision. No warranty is made by the Bureau of Land Management as to the accuracy, reliability, or completeness of these data for individual use or aggregate use with other data, or for purposes not intended by BLM. Spatial information may not meet National Map Accuracy Standards. This information may be updated without notification.



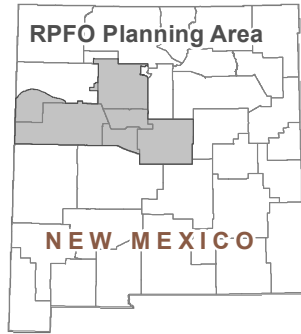

### Map 2-29 Alternative A: Locatable Minerals

- Open to locatable mineral entry
- Recommended for withdrawal from locatable mineral entry
- Withdrawn from locatable mineral entry
- BLM excluded from RMP
- RPFO Planning Area

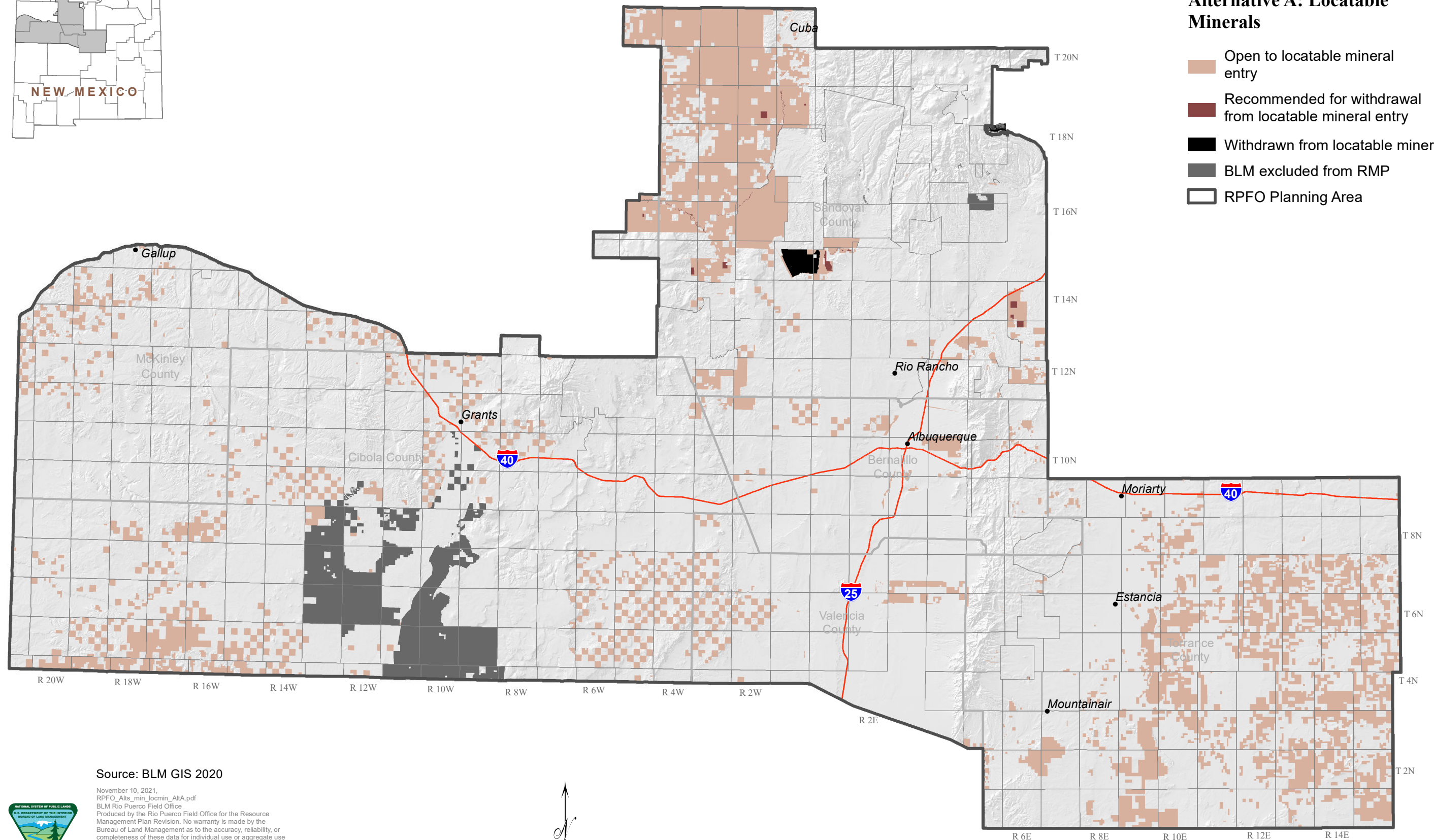

Source: BLM GIS 2020

November 10, 2021.  
 RPFO\_AltA\_min\_locmin\_AltA.pdf  
 BLM Rio Puerco Field Office  
 Produced by the Rio Puerco Field Office for the Resource Management Plan Revision. No warranty is made by the Bureau of Land Management as to the accuracy, reliability, or completeness of these data for individual use or aggregate use with other data, or for purposes not intended by BLM. Spatial information may not meet National Map Accuracy Standards. This information may be updated without notification.

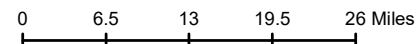

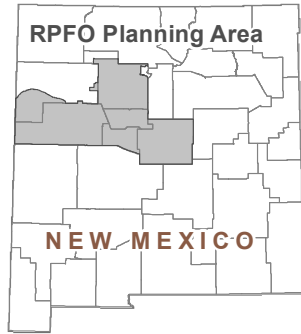

### Map 2-30 Alternative B: Locatable Minerals

- Open to locatable mineral entry
- Recommended for withdrawal from locatable mineral entry
- Withdrawn from locatable mineral entry
- BLM excluded from RMP
- RPFO Planning Area

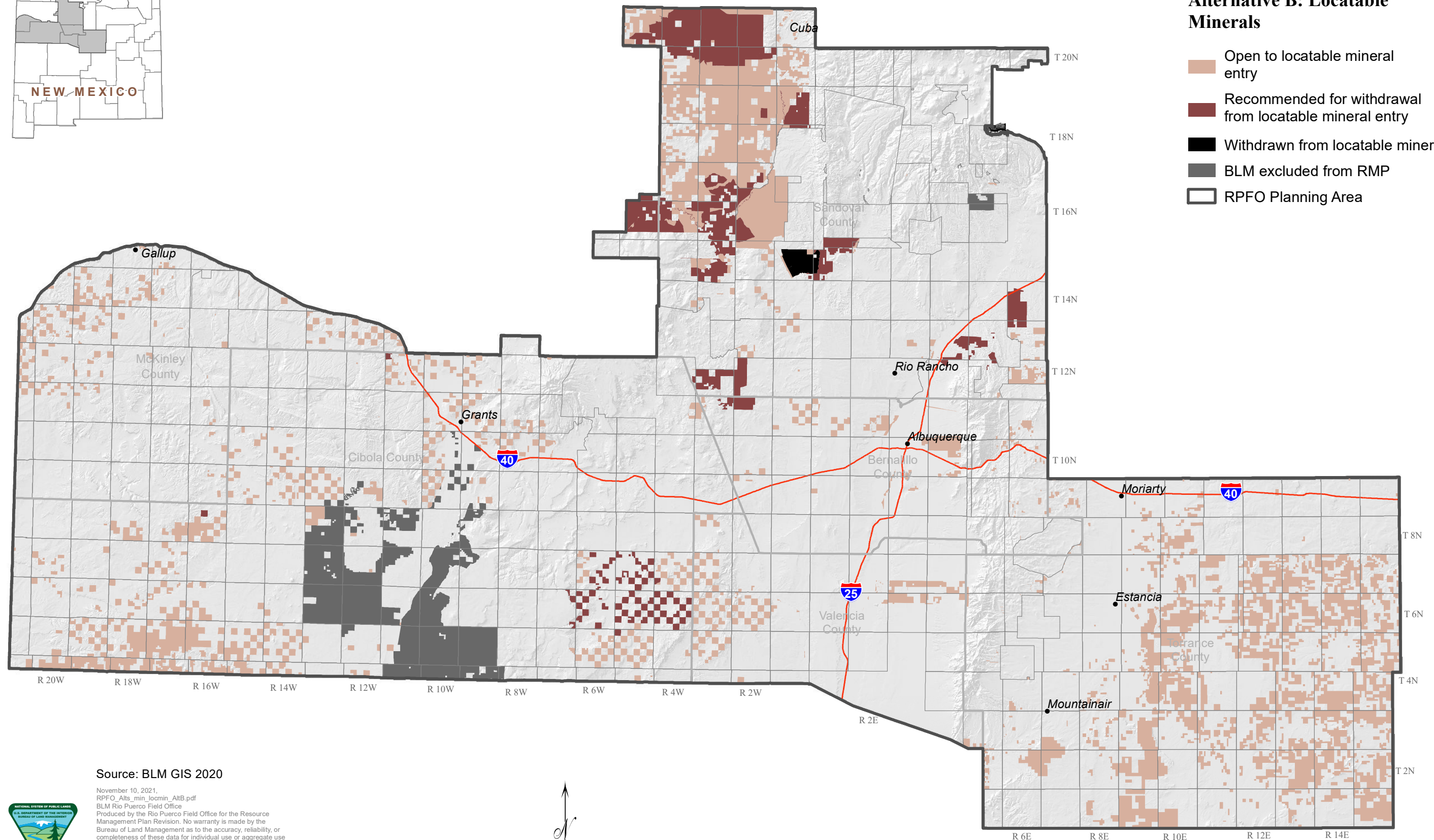

Source: BLM GIS 2020

November 10, 2021.  
 RPFO\_AltB\_min\_locmin\_AltB.pdf  
 BLM Rio Puerco Field Office  
 Produced by the Rio Puerco Field Office for the Resource Management Plan Revision. No warranty is made by the Bureau of Land Management as to the accuracy, reliability, or completeness of these data for individual use or aggregate use with other data, or for purposes not intended by BLM. Spatial information may not meet National Map Accuracy Standards. This information may be updated without notification.

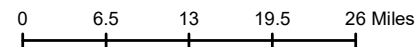



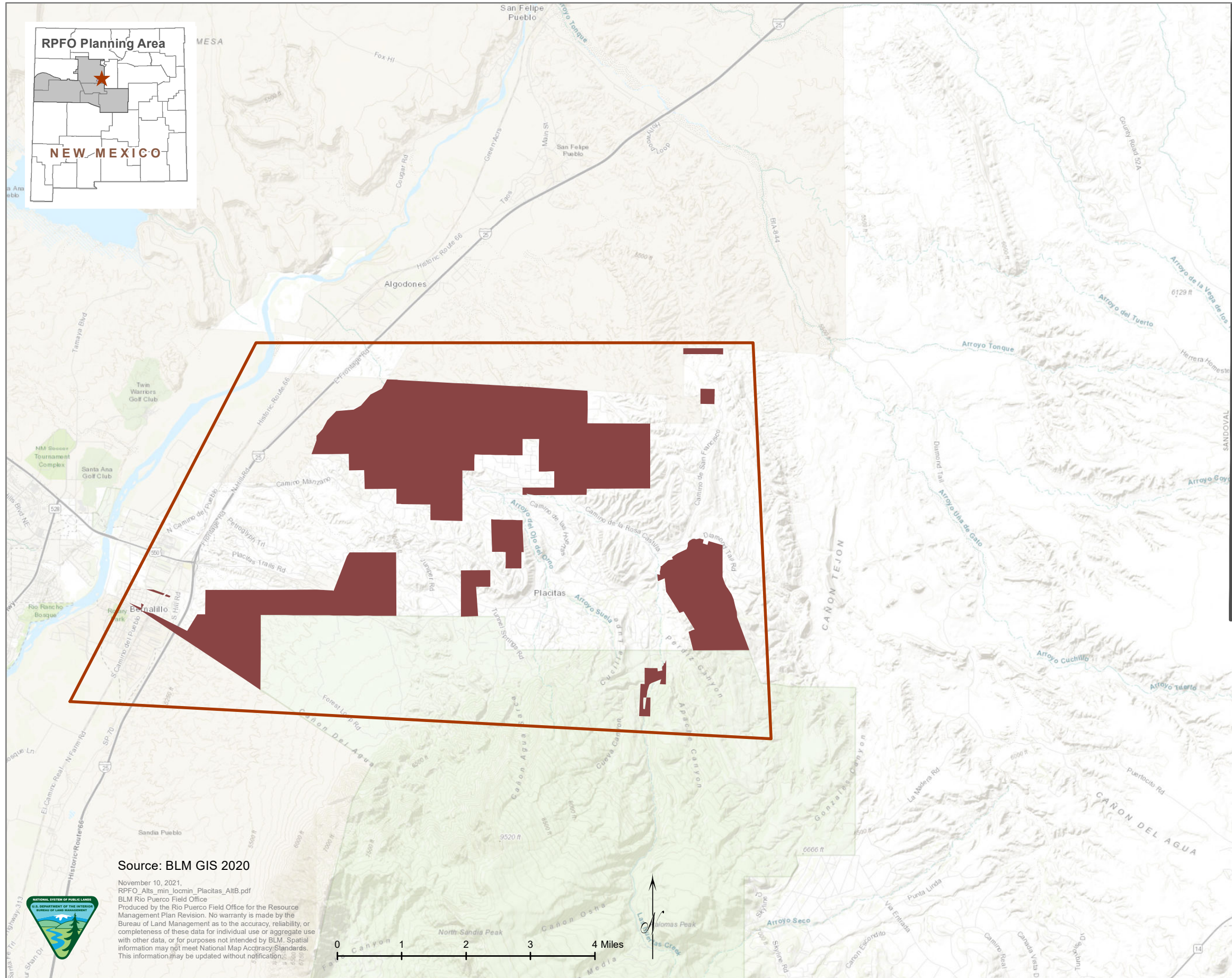

**Map 2-31  
Alternative B: Locatable  
Minerals (Placitas Area)**

- Recommended for withdrawal from locatable mineral entry
- Placitas Area
- RPFO Planning Area

**Source: BLM GIS 2020**  
 November 10, 2021  
 RPFO\_AltB\_min\_locmin\_Placitas\_AltB.pdf  
 BLM Rio Puerco Field Office  
 Produced by the Rio Puerco Field Office for the Resource Management Plan Revision. No warranty is made by the Bureau of Land Management as to the accuracy, reliability, or completeness of these data for individual use or aggregate use with other data, or for purposes not intended by BLM. Spatial information may not meet National Map Accuracy Standards. This information may be updated without notification.



### Map 2-32 Alternative C: Locatable Minerals

- Open to locatable mineral entry
- Recommended for withdrawal from locatable mineral entry
- Withdrawn from locatable mineral entry
- BLM excluded from RMP
- RPFO Planning Area

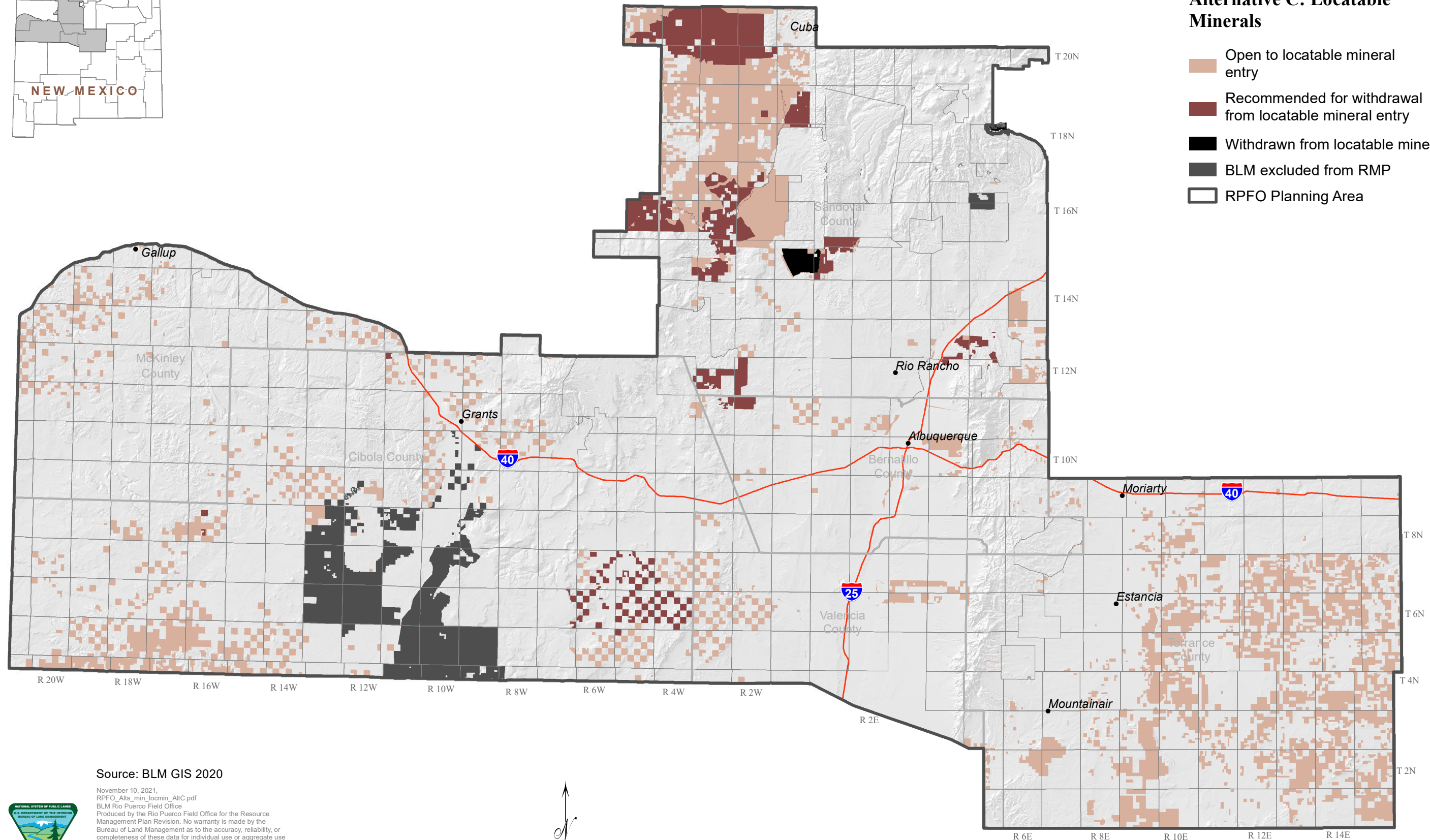

Source: BLM GIS 2020

November 10, 2021  
 RPFO\_AltC\_min\_locmin\_AltC.pdf  
 BLM Rio Puerco Field Office  
 Produced by the Rio Puerco Field Office for the Resource Management Plan Revision. No warranty is made by the Bureau of Land Management as to the accuracy, reliability, or completeness of these data for individual use or aggregate use with other data, or for purposes not intended by BLM. Spatial information may not meet National Map Accuracy Standards. This information may be updated without notification.

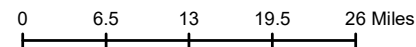

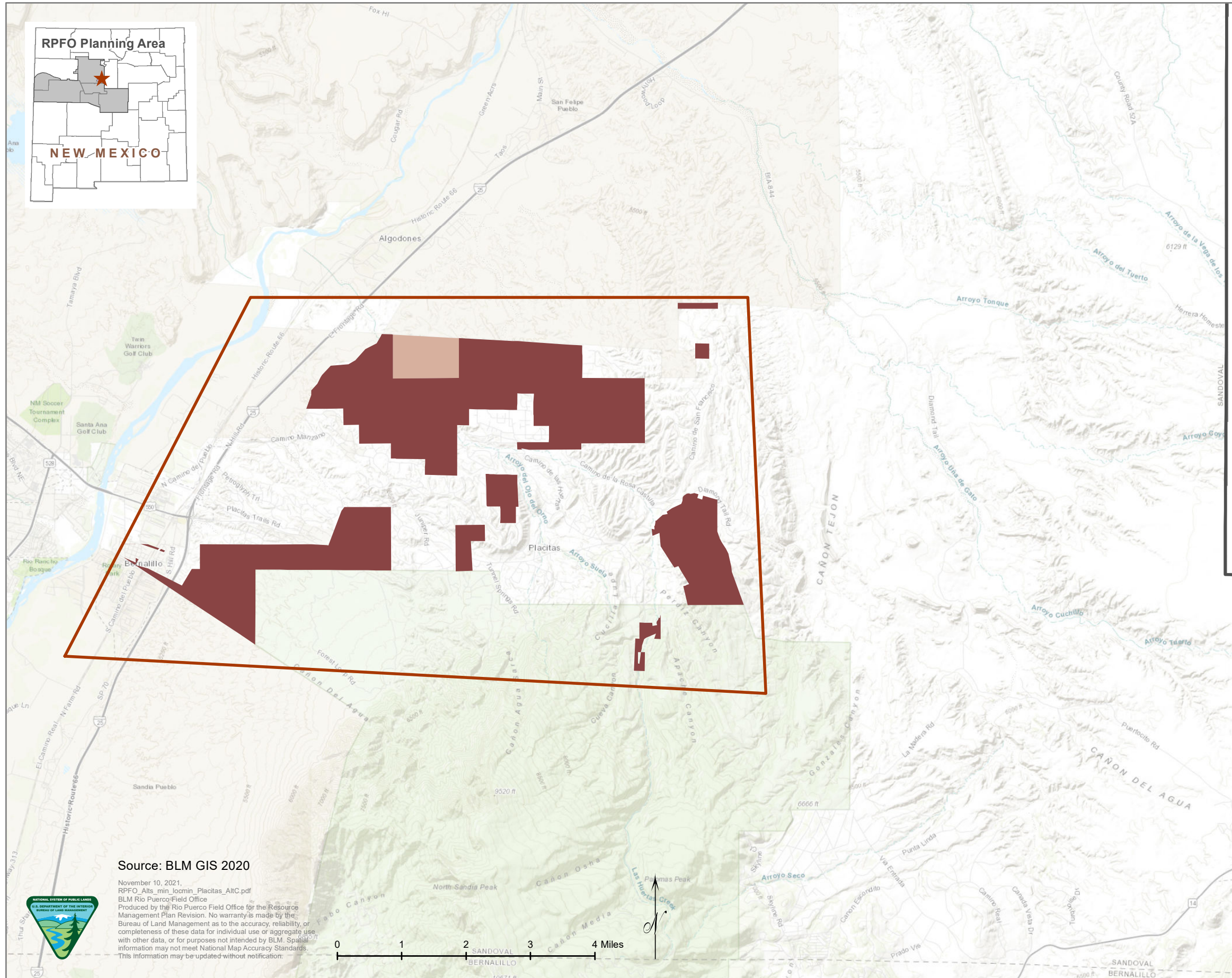

**Map 2-33  
Alternative C: Locatable  
Minerals (Placitas Area)**

- Open to locatable mineral entry
- Recommended for withdrawal from locatable mineral entry
- Placitas Area
- RPFO Planning Area

Source: BLM GIS 2020  
 November 10, 2021  
 RPFO\_AltC\_min\_locmin\_Placitas\_AltC.pdf  
 BLM Rio Puerco Field Office  
 Produced by the Rio Puerco Field Office for the Resource Management Plan Revision. No warranty is made by the Bureau of Land Management as to the accuracy, reliability, or completeness of these data for individual use or aggregate use with other data, or for purposes not intended by BLM. Spatial information may not meet National Map Accuracy Standards. This information may be updated without notification.





### Map 2-34 Alternative D: Locatable Minerals

- Open to locatable mineral entry
- Recommended for withdrawal from locatable mineral entry
- Withdrawn from locatable mineral entry
- BLM excluded from RMP
- RPFO Planning Area

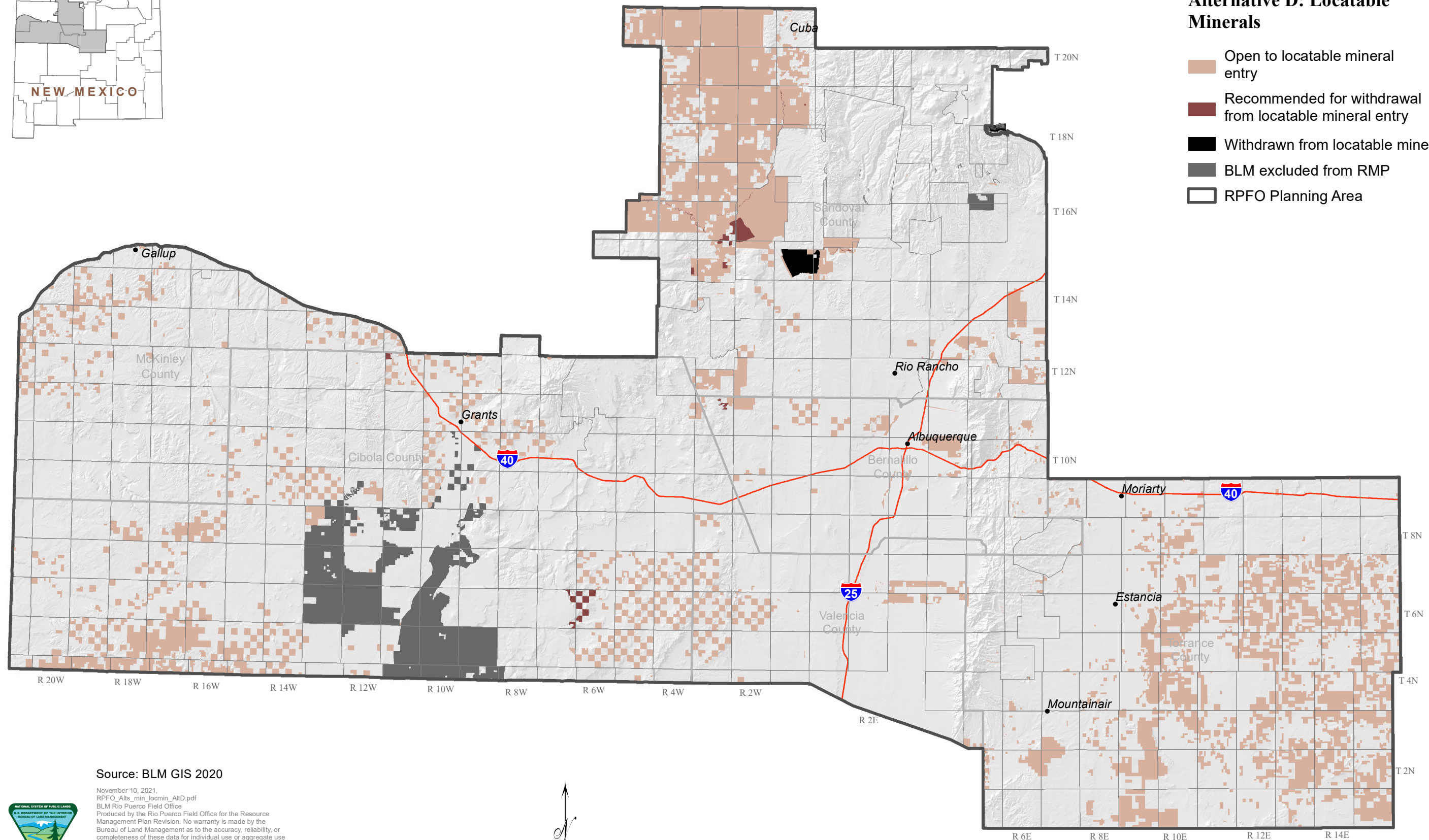

Source: BLM GIS 2020

November 10, 2021.  
RPFO\_AltD\_min\_locmin\_AltD.pdf  
BLM Rio Puerco Field Office  
Produced by the Rio Puerco Field Office for the Resource Management Plan Revision. No warranty is made by the Bureau of Land Management as to the accuracy, reliability, or completeness of these data for individual use or aggregate use with other data, or for purposes not intended by BLM. Spatial information may not meet National Map Accuracy Standards. This information may be updated without notification.

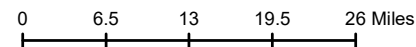

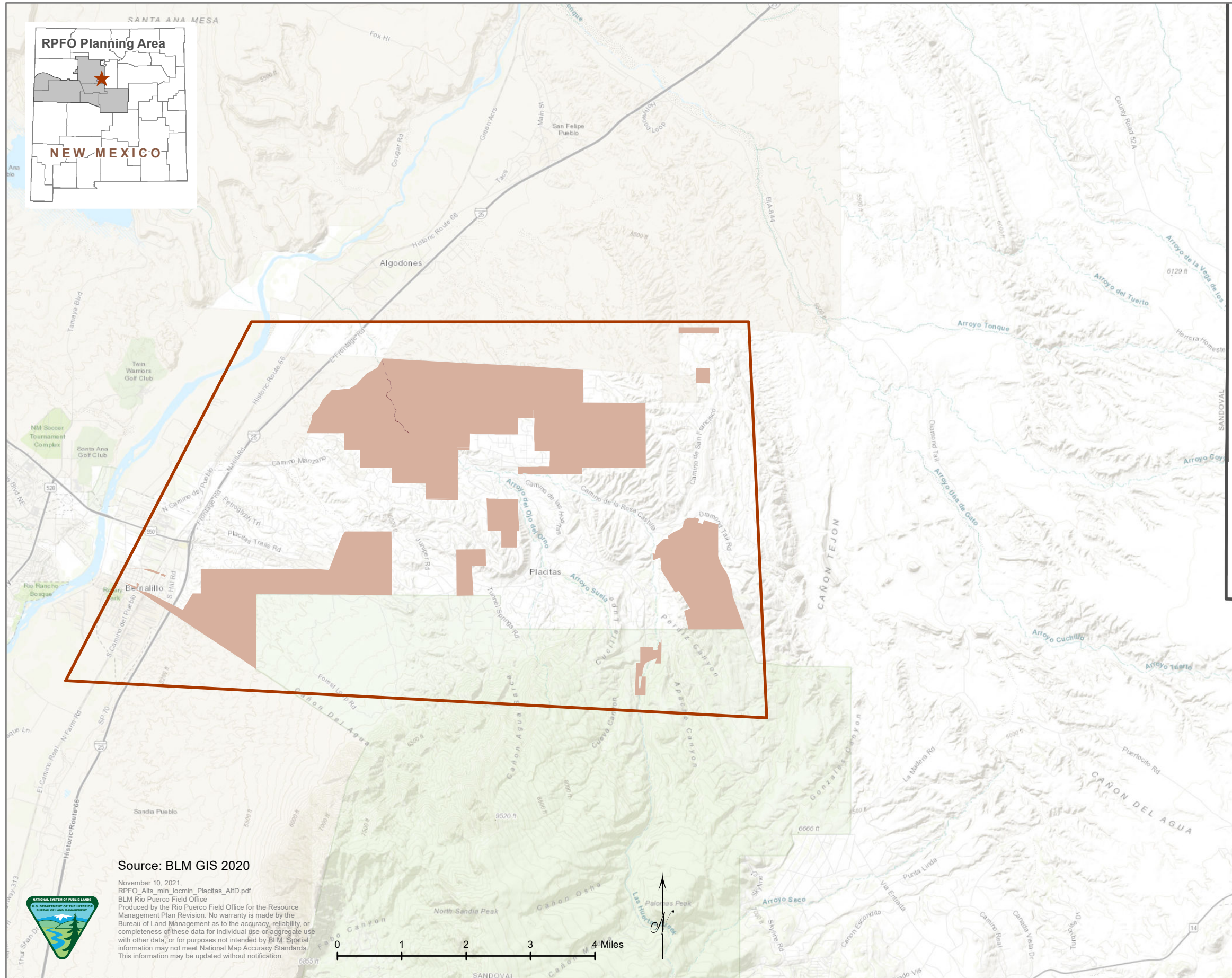

**Map 2-35  
Alternative D: Locatable  
Minerals (Placitas Area)**

- Open to locatable mineral entry
- Recommended for withdrawal from locatable mineral entry
- Placitas Area
- RPFO Planning Area



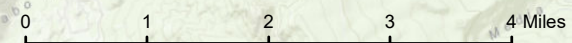

Source: BLM GIS 2020  
 November 10, 2021.  
 RPF0\_AltD\_min\_locmin\_Placitas\_AltD.pdf  
 BLM Rio Puerco Field Office  
 Produced by the Rio Puerco Field Office for the Resource Management Plan Revision. No warranty is made by the Bureau of Land Management as to the accuracy, reliability, or completeness of these data for individual use or aggregate use with other data, or for purposes not intended by BLM. Spatial information may not meet National Map Accuracy Standards. This information may be updated without notification.

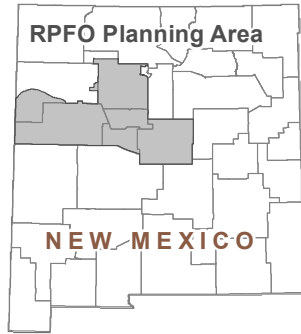



**Map 2-36  
Alternatives A-D: Solid  
Leasable Minerals (Coal)**

-  Available for coal leasing
-  BLM coal decision area
-  RPFO Planning Area

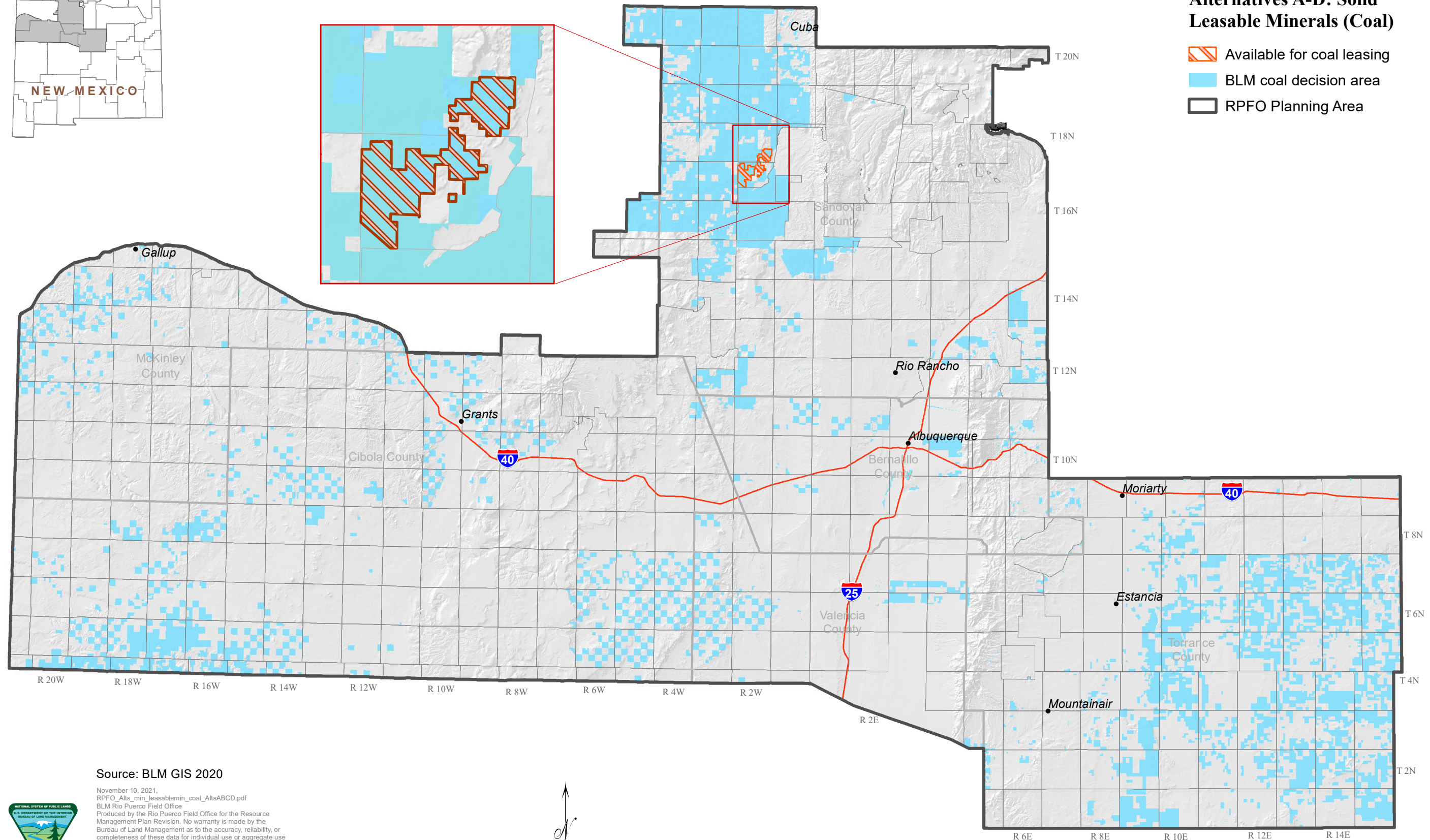

Source: BLM GIS 2020

November 10, 2021.  
RPFO\_Alt\_min\_leasablemin\_coal\_AltABCD.pdf  
BLM Rio Puerco Field Office  
Produced by the Rio Puerco Field Office for the Resource Management Plan Revision. No warranty is made by the Bureau of Land Management as to the accuracy, reliability, or completeness of these data for individual use or aggregate use with other data, or for purposes not intended by BLM. Spatial information may not meet National Map Accuracy Standards. This information may be updated without notification.

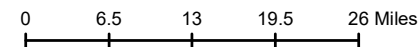

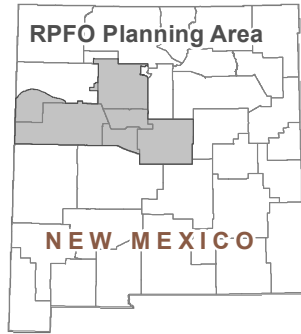

**Map 2-37  
Alternative A: Fluid Leasable  
Minerals (Oil, Gas, and  
Geothermal)**

- Open with standard terms and conditions
- Open with major constraints (NSO)
- Open with moderate constraints (CSU)
- Closed
- RPFO Planning Area

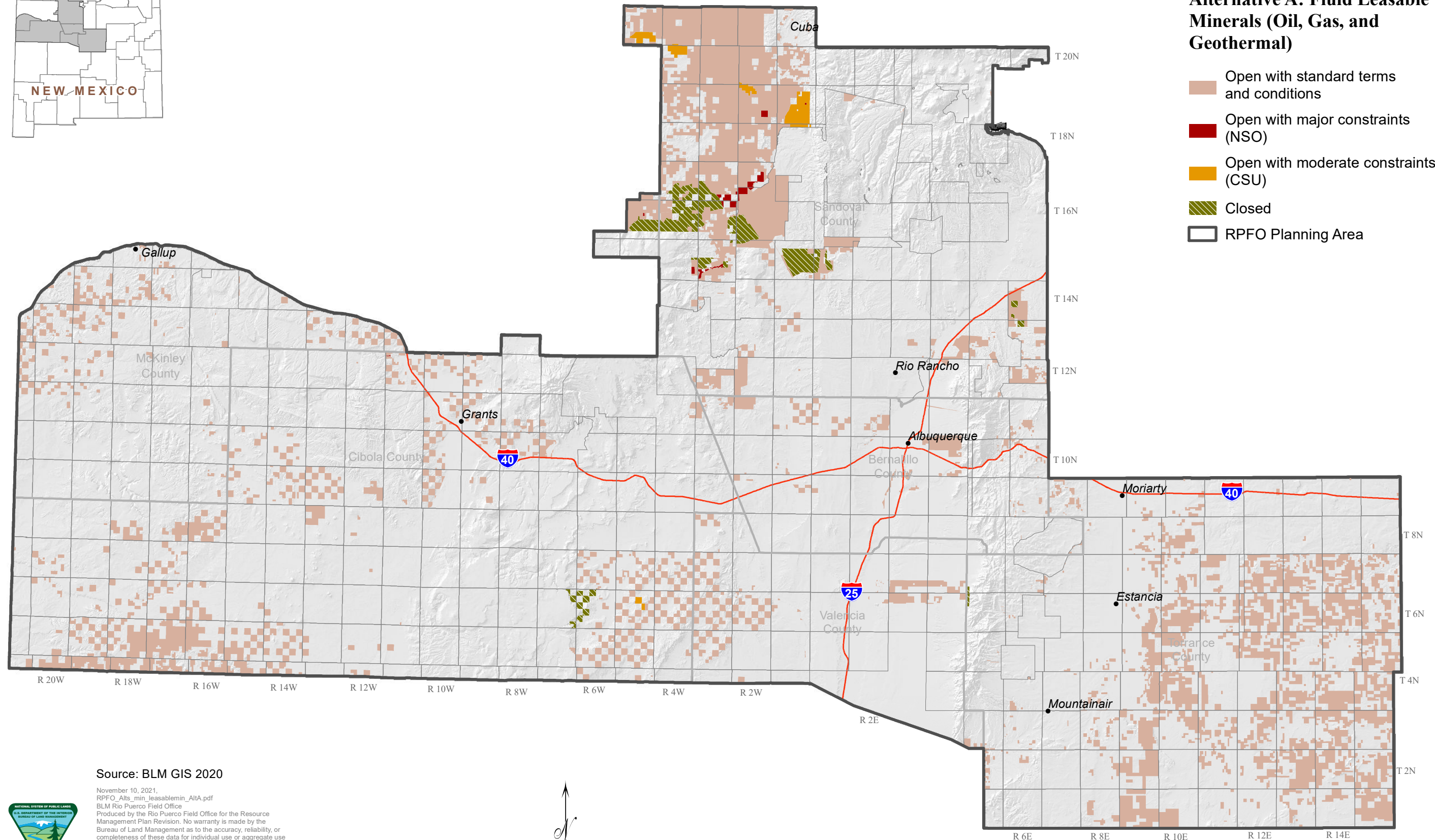

Source: BLM GIS 2020

November 10, 2021.  
RPFO\_Alt1\_min\_leasablemin\_A1A.pdf  
BLM Rio Puerco Field Office  
Produced by the Rio Puerco Field Office for the Resource Management Plan Revision. No warranty is made by the Bureau of Land Management as to the accuracy, reliability, or completeness of these data for individual use or aggregate use with other data, or for purposes not intended by BLM. Spatial information may not meet National Map Accuracy Standards. This information may be updated without notification.

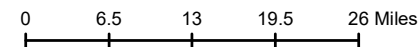

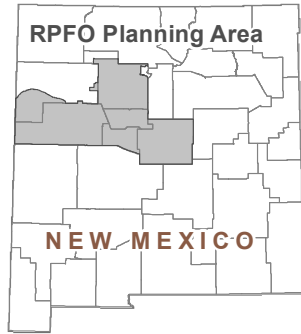

### Map 2-38 Alternative B: Fluid Leasable Minerals (Oil, Gas, and Geothermal)

- Open with standard terms and conditions
- Open with major constraints (NSO)
- Open with moderate constraints (CSU)
- Closed
- RPFO Planning Area

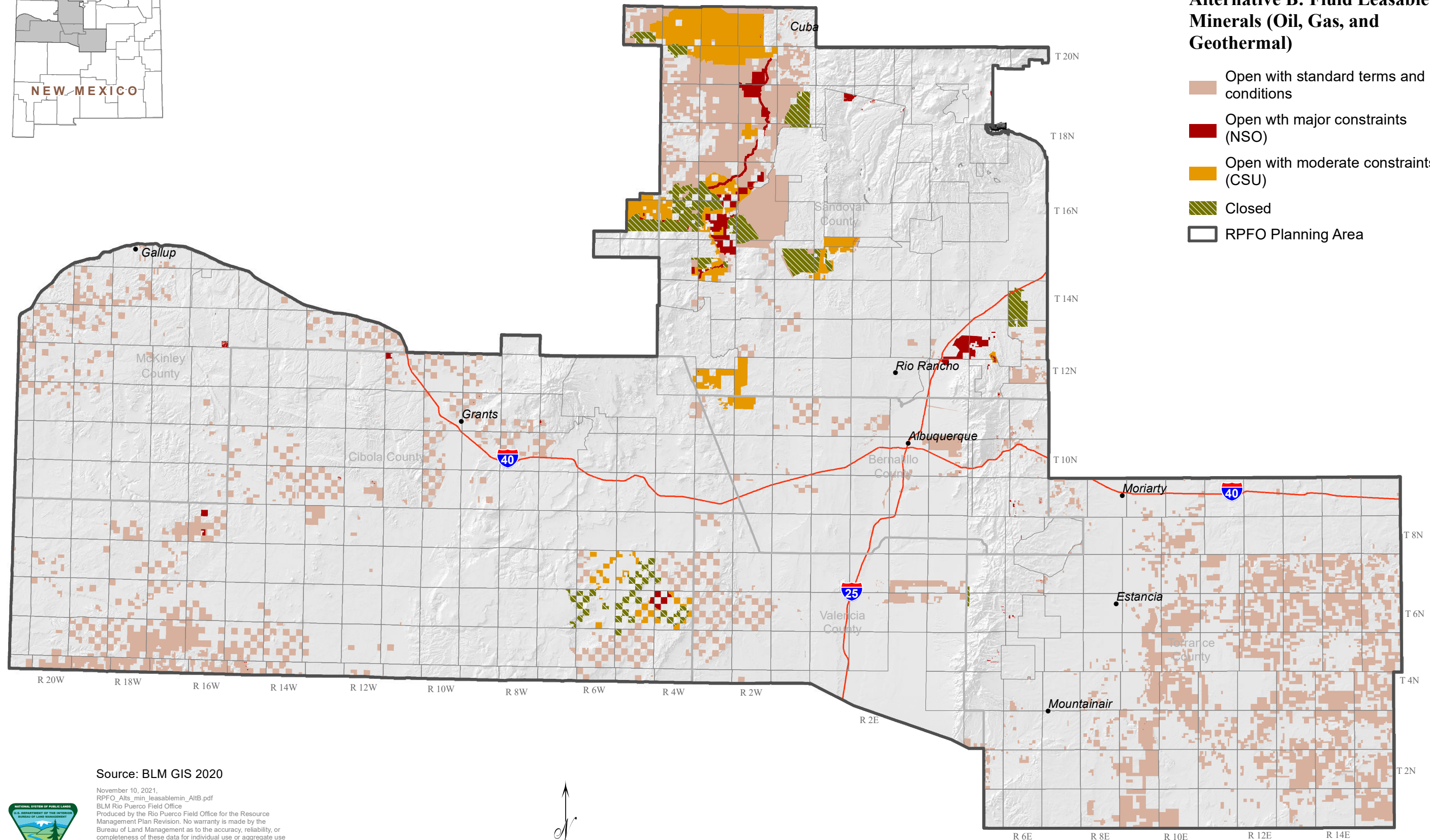

Source: BLM GIS 2020

November 10, 2021  
 RPFO\_AltB\_min\_leasablemin\_AltB.pdf  
 BLM Rio Puerco Field Office  
 Produced by the Rio Puerco Field Office for the Resource Management Plan Revision. No warranty is made by the Bureau of Land Management as to the accuracy, reliability, or completeness of these data for individual use or aggregate use with other data, or for purposes not intended by BLM. Spatial information may not meet National Map Accuracy Standards. This information may be updated without notification.

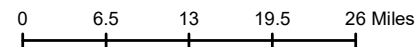





**Map 2-39**  
**Alternative B: Fluid Leasable Minerals (Oil, Gas, and Geothermal) (Placitas Area)**

- Open with major constraints (NSO)
- Open with moderate constraints (CSU)
- Placitas Area

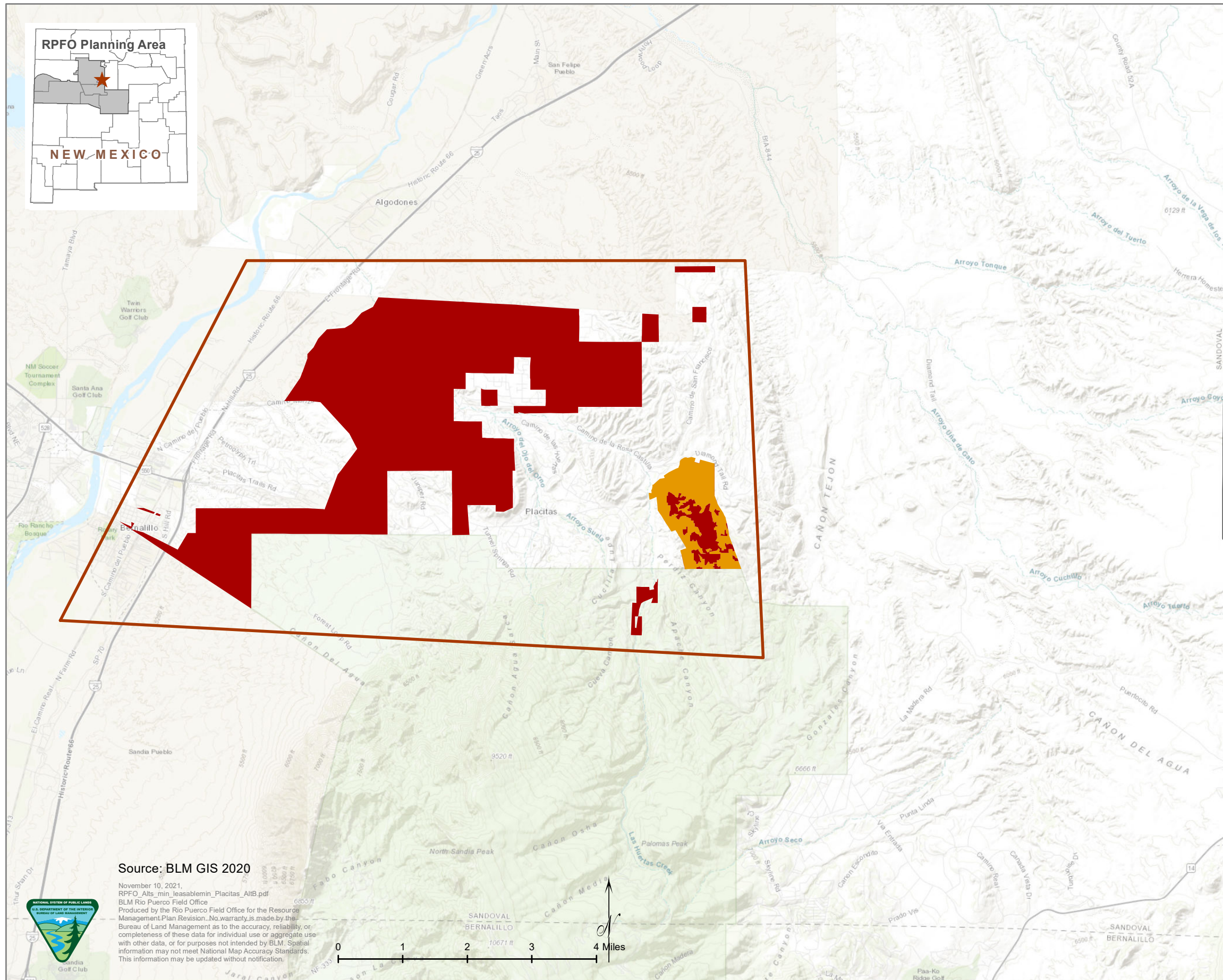

Source: BLM GIS 2020

November 10, 2021.  
 RPF0\_AltB\_min\_leasablemin\_Placitas\_AltB.pdf  
 BLM Rio Puerco Field Office for the Resource Management Plan Revision. No warranty is made by the Bureau of Land Management as to the accuracy, reliability, or completeness of these data for individual use or aggregate use with other data, or for purposes not intended by BLM. Spatial information may not meet National Map Accuracy Standards. This information may be updated without notification.

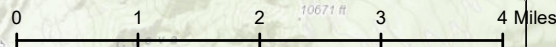



### Map 2-40 Alternative C: Fluid Leasable Minerals (Oil, Gas, and Geothermal)

- Open with standard terms and conditions
- Open with major constraints (NSO)
- Open with moderate constraints (CSU)
- Closed
- RPFO Planning Area

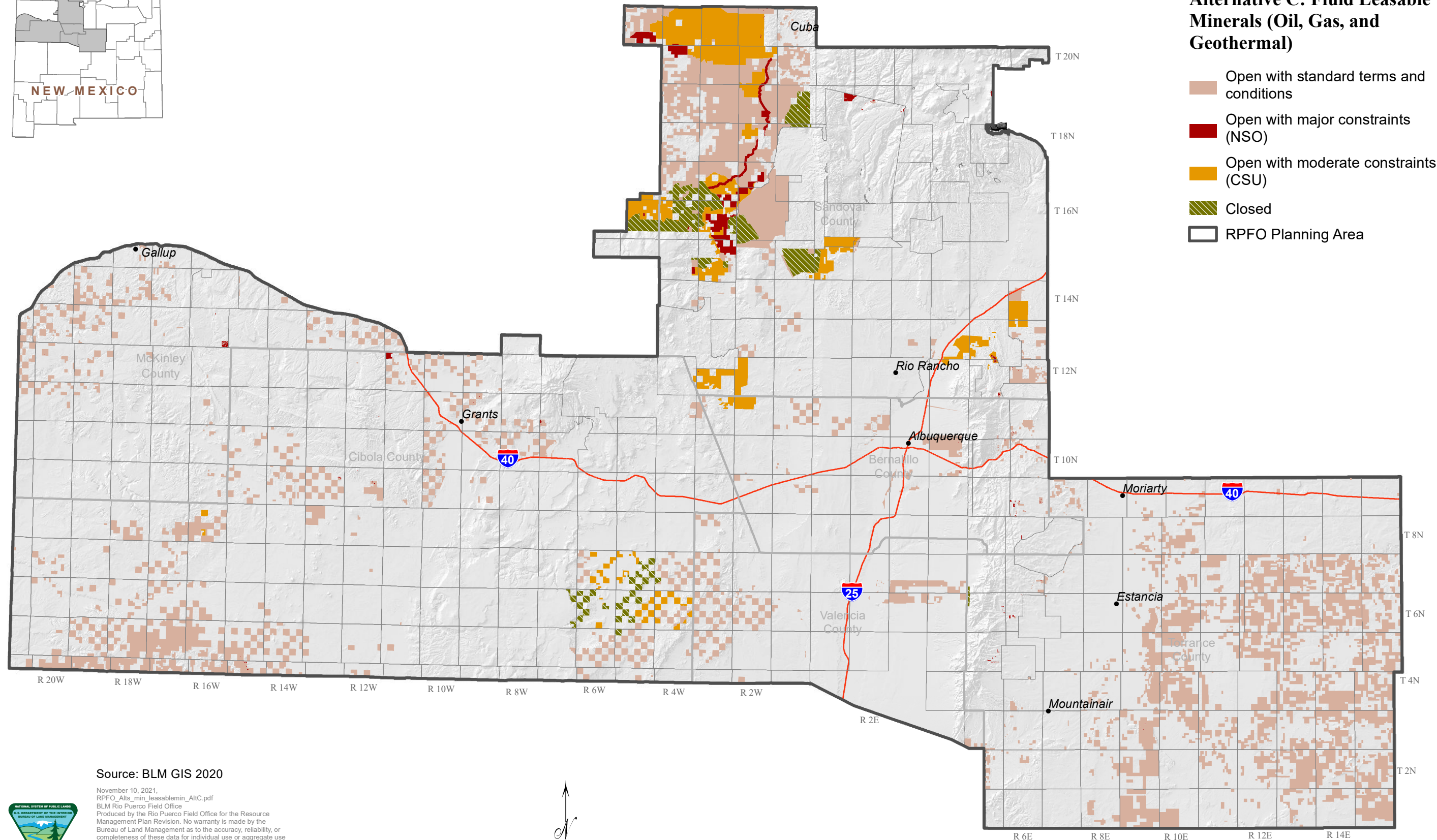

Source: BLM GIS 2020

November 10, 2021.  
RPFO\_AltC\_min\_leasablemin\_AITC.pdf  
BLM Rio Puerco Field Office  
Produced by the Rio Puerco Field Office for the Resource Management Plan Revision. No warranty is made by the Bureau of Land Management as to the accuracy, reliability, or completeness of these data for individual use or aggregate use with other data, or for purposes not intended by BLM. Spatial information may not meet National Map Accuracy Standards. This information may be updated without notification.

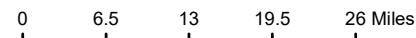

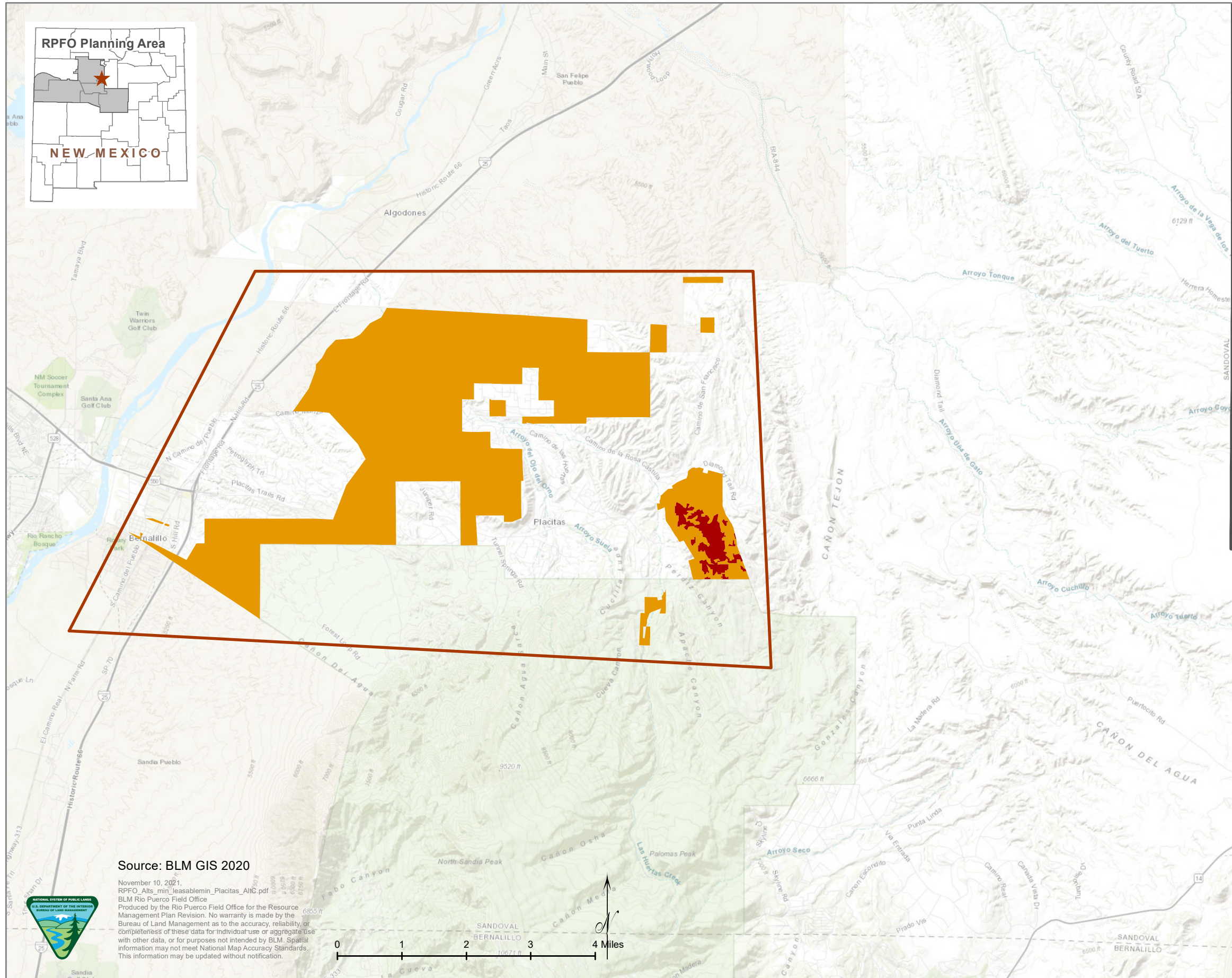

**Map 2-41  
Alternative C: Fluid Leasable  
Minerals (Oil, Gas, and  
Geothermal) (Placitas  
Area)**

- Open with major constraints (NSO)
- Open with moderate constraints (CSU)
- Placitas Area
- RPFO Planning Area

Source: BLM GIS 2020

November 10, 2021  
 RPFO\_Alt\_c\_min\_leasablemin\_Placitas\_AltC.pdf  
 BLM Rio Puerco Field Office  
 Produced by the Rio Puerco Field Office for the Resource Management Plan Revision. No warranty is made by the Bureau of Land Management as to the accuracy, reliability, or completeness of these data for individual use or aggregate use with other data, or for purposes not intended by BLM. Spatial information may not meet National Map Accuracy Standards. This information may be updated without notification.





**Map 2-42  
Alternative D: Fluid Leasable  
Minerals (Oil, Gas, and  
Geothermal)**

- Open with standard terms and conditions
- Open with major constraints (NSO)
- Open with moderate constraints (CSU)
- Closed
- RPFO Planning Area

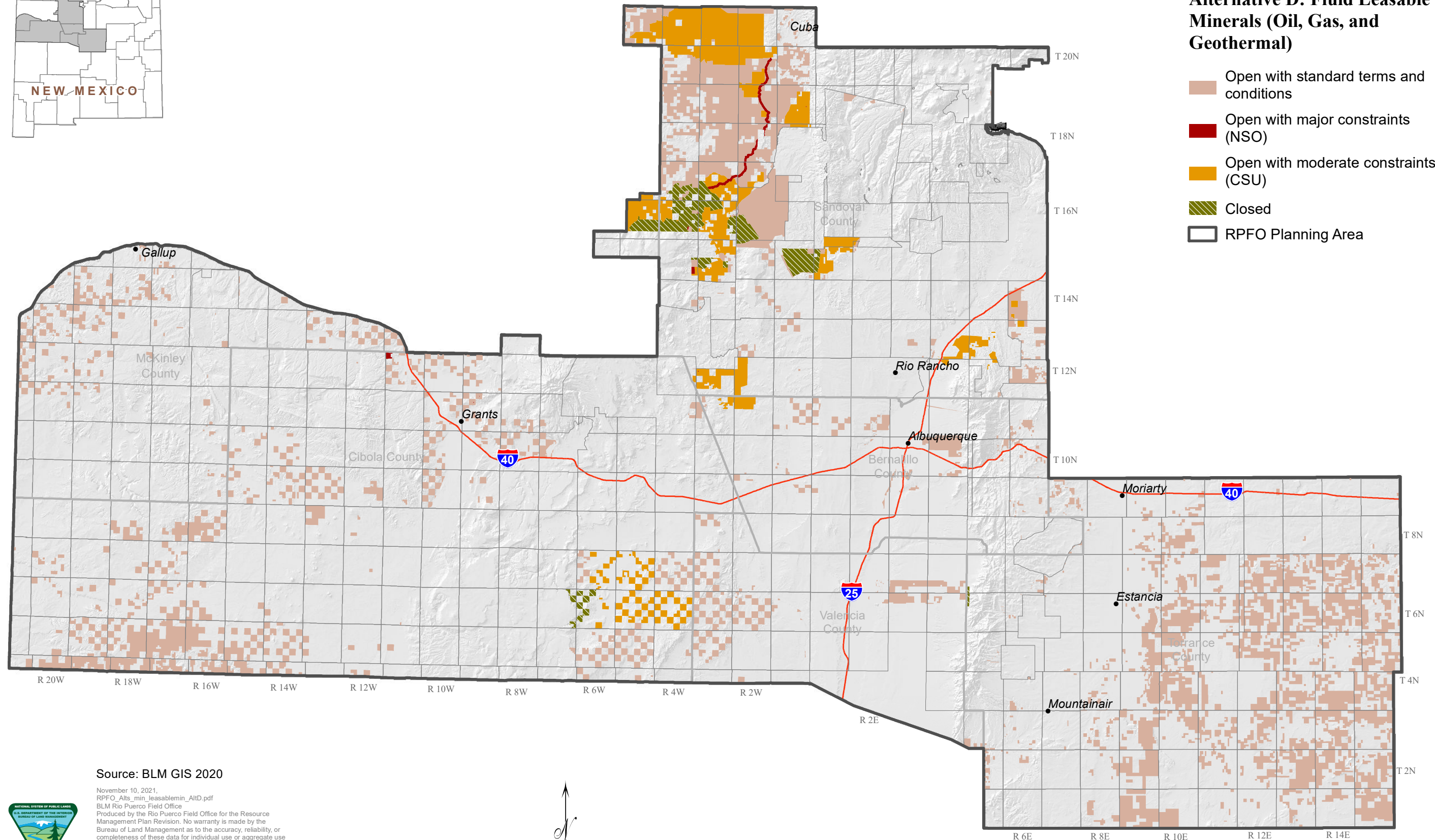

Source: BLM GIS 2020

November 10, 2021.  
RPFO\_AltD\_min\_leasablemin\_A1D.pdf  
BLM Rio Puerco Field Office  
Produced by the Rio Puerco Field Office for the Resource Management Plan Revision. No warranty is made by the Bureau of Land Management as to the accuracy, reliability, or completeness of these data for individual use or aggregate use with other data, or for purposes not intended by BLM. Spatial information may not meet National Map Accuracy Standards. This information may be updated without notification.

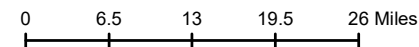



**Map 2-43  
Alternative D: Fluid Leasable  
Minerals (Oil, Gas, and  
Geothermal) (Placitas  
Area)**

- Open with moderate constraints (CSU)
- Placitas Area
- RPFO Planning Area

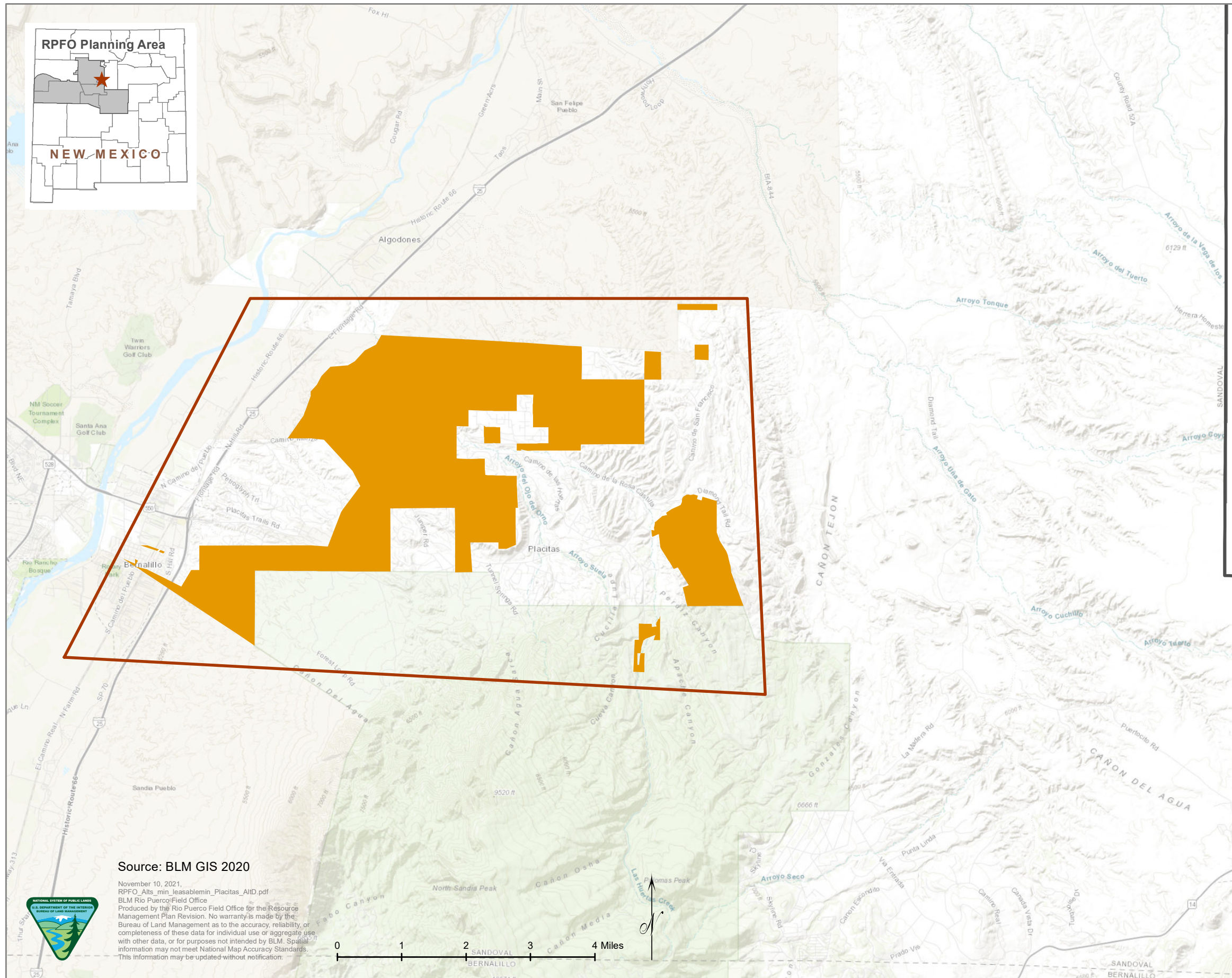

**Source: BLM GIS 2020**  
November 10, 2021.  
RPFO\_AltD\_min\_leasablemin\_Placitas\_AID.pdf  
BLM Rio Puerco Field Office  
Produced by the Rio Puerco Field Office for the Resource Management Plan Revision. No warranty is made by the Bureau of Land Management as to the accuracy, reliability, or completeness of these data for individual use or aggregate use with other data, or for purposes not intended by BLM. Spatial information may not meet National Map Accuracy Standards. This information may be updated without notification.



### Map 2-44 Alternative B: Recreation Management Areas

- Extensive Recreation Management Area
- Special Recreation Management Area
- BLM surface decision area
- BLM excluded from RMP
- RPFO Planning Area

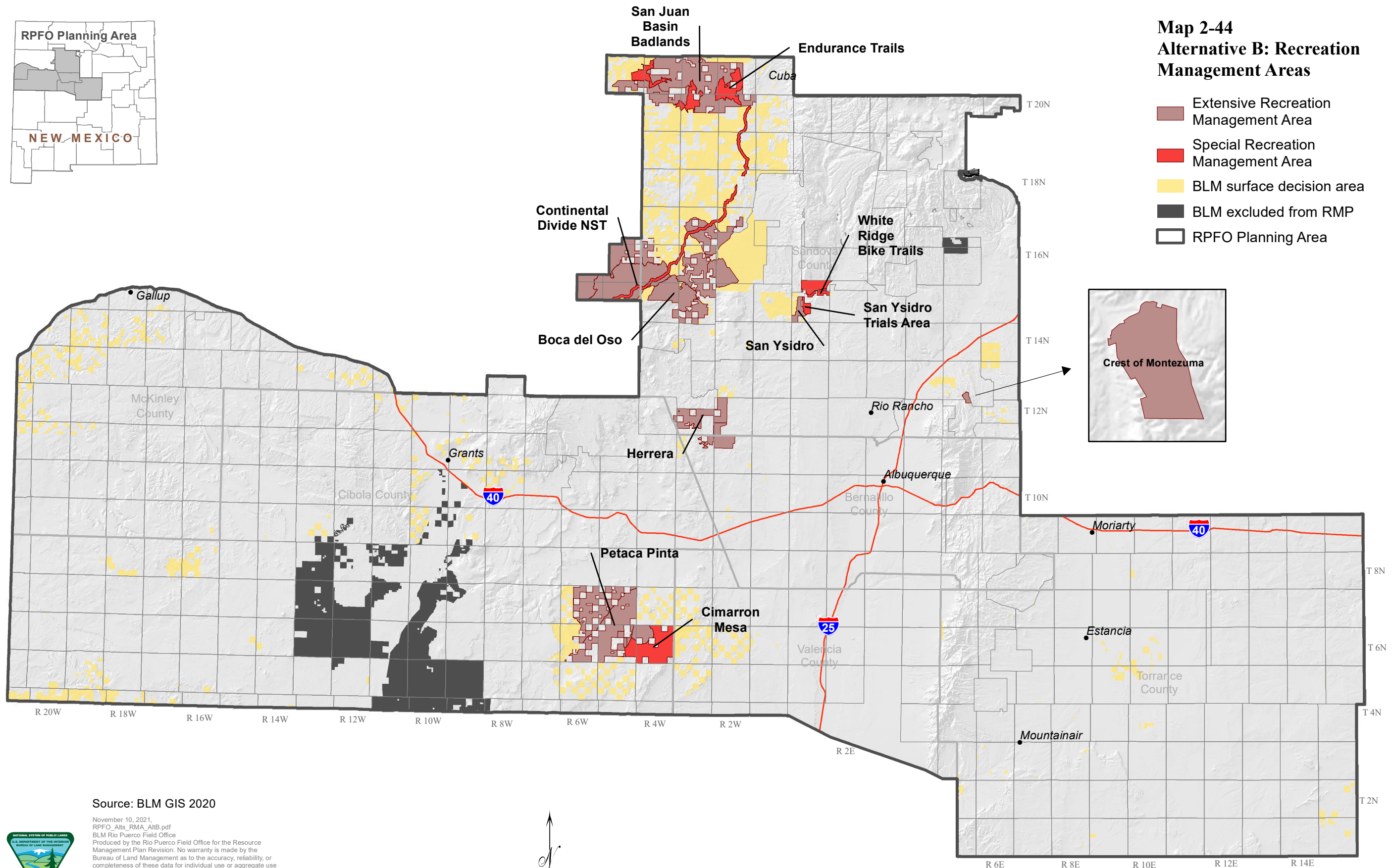

Source: BLM GIS 2020

November 10, 2021.  
RPFO\_AltB\_RMA\_AltB.pdf  
BLM Rio Puerco Field Office for the Resource Management Plan Revision. No warranty is made by the Bureau of Land Management as to the accuracy, reliability, or completeness of these data for individual use or aggregate use with other data, or for purposes not intended by BLM. Spatial information may not meet National Map Accuracy Standards. This information may be updated without notification.

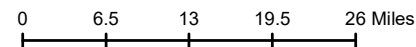



### Map 2-45 Alternative C: Recreation Management Areas

- Extensive Recreation Management Area
- Special Recreation Management Area
- BLM surface decision area
- BLM excluded from RMP
- RPFO Planning Area

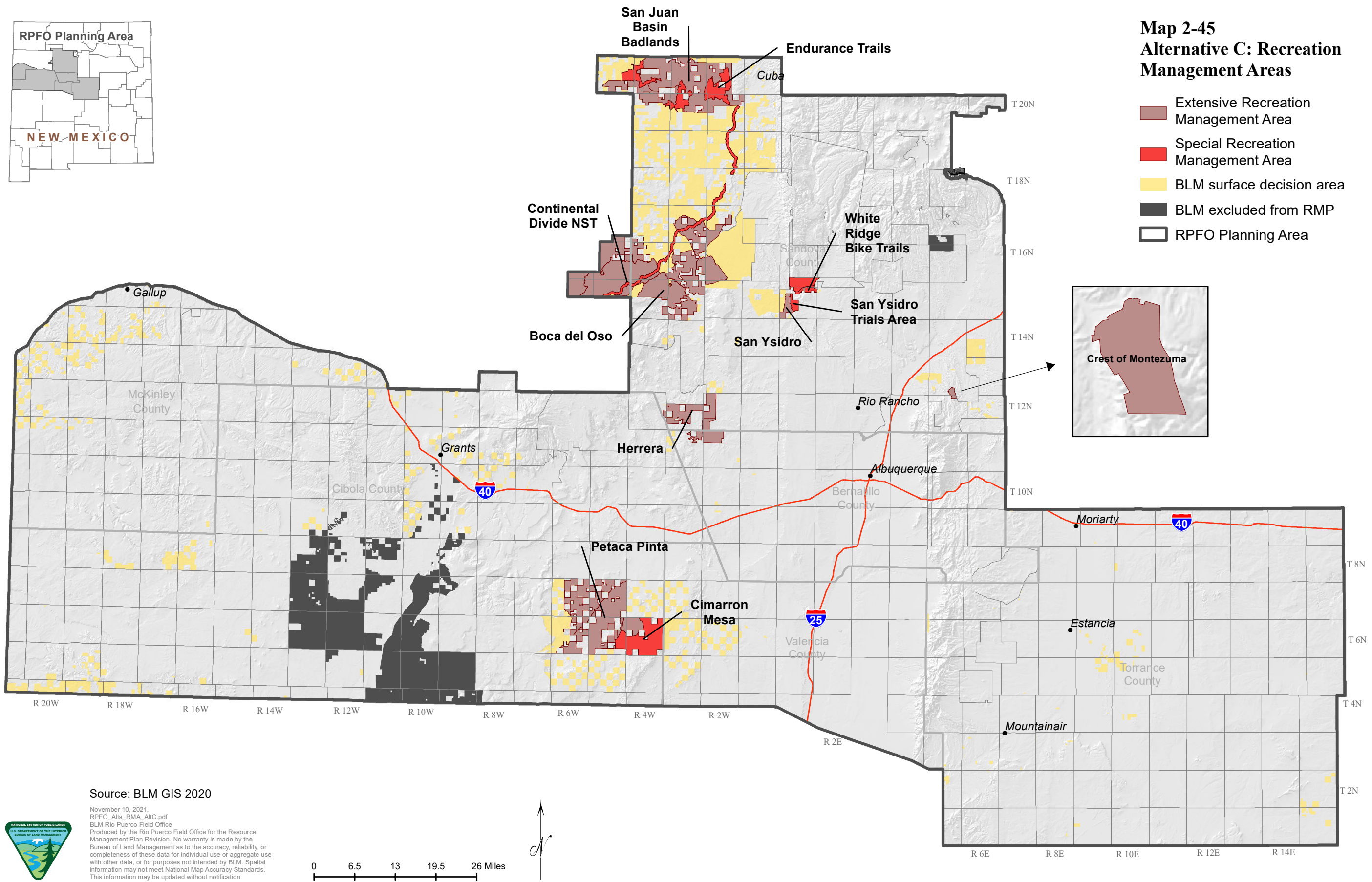

Source: BLM GIS 2020  
 November 10, 2021  
 RPFO\_AltC\_RMA\_AltC.pdf  
 BLM Rio Puerco Field Office for the Resource Management Plan Revision. No warranty is made by the Bureau of Land Management as to the accuracy, reliability, or completeness of these data for individual use or aggregate use with other data, or for purposes not intended by BLM. Spatial information may not meet National Map Accuracy Standards. This information may be updated without notification.



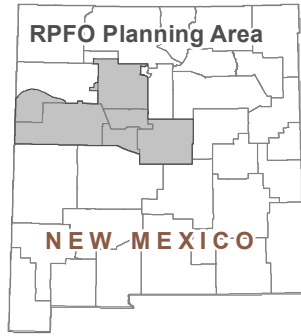

### Map 2-46 Alternative D: Recreation Management Areas

- Extensive Recreation Management Area
- Special Recreation Management Area
- BLM surface decision area
- BLM excluded from RMP
- RPFO Planning Area

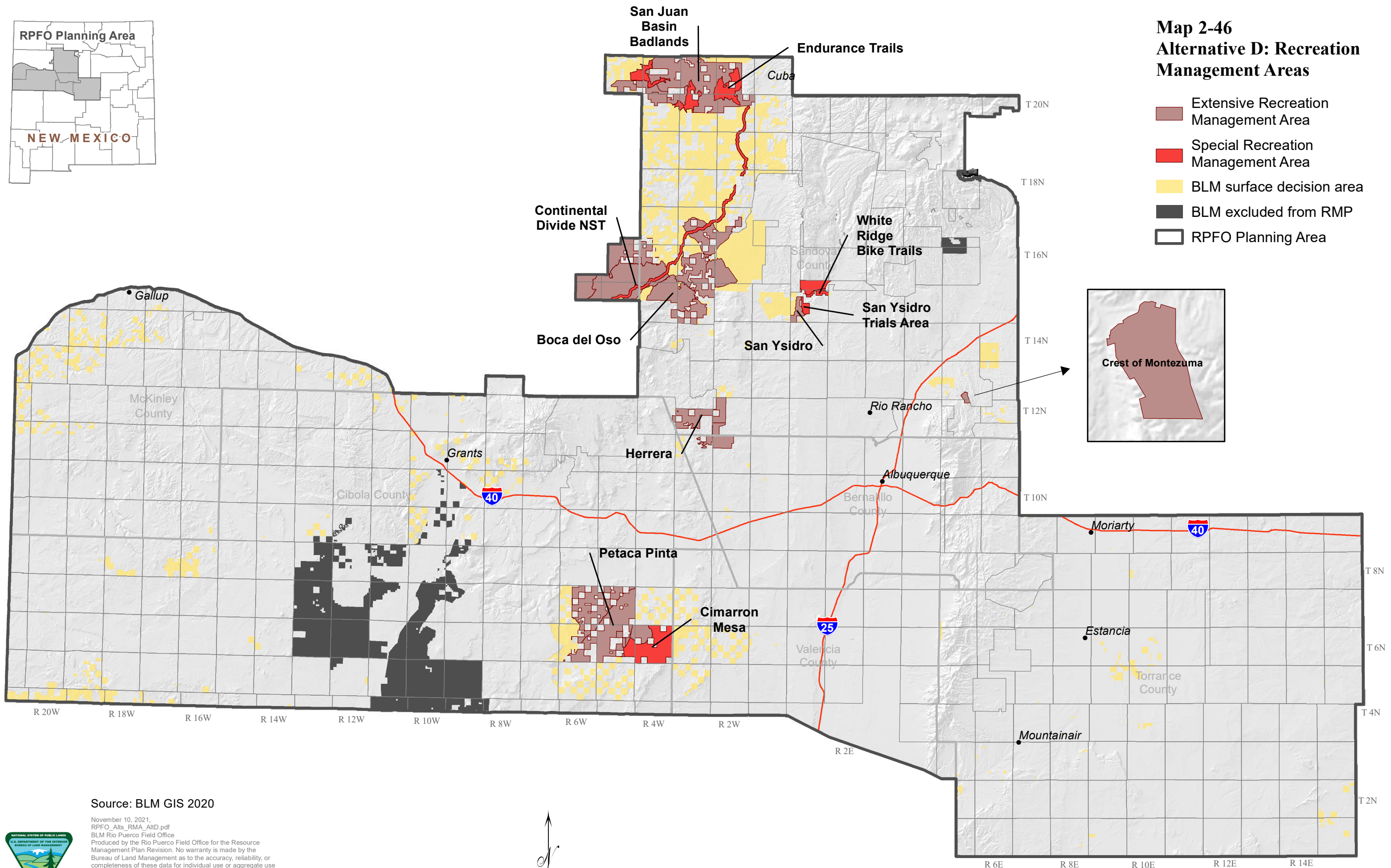

Source: BLM GIS 2020

November 10, 2021.  
RPFO\_AltD\_RMA\_AltD.pdf  
BLM Rio Puerco Field Office for the Resource Management Plan Revision. No warranty is made by the Bureau of Land Management as to the accuracy, reliability, or completeness of these data for individual use or aggregate use with other data, or for purposes not intended by BLM. Spatial information may not meet National Map Accuracy Standards. This information may be updated without notification.

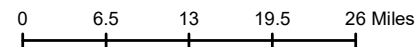



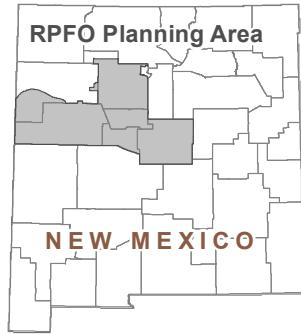

### Map 2-47 Alternative A: Renewable Energy (Solar)

- Open to solar energy development
- Avoid solar energy development
- Exclude from solar energy development
- BLM excluded from RMP
- RPFO Planning Area

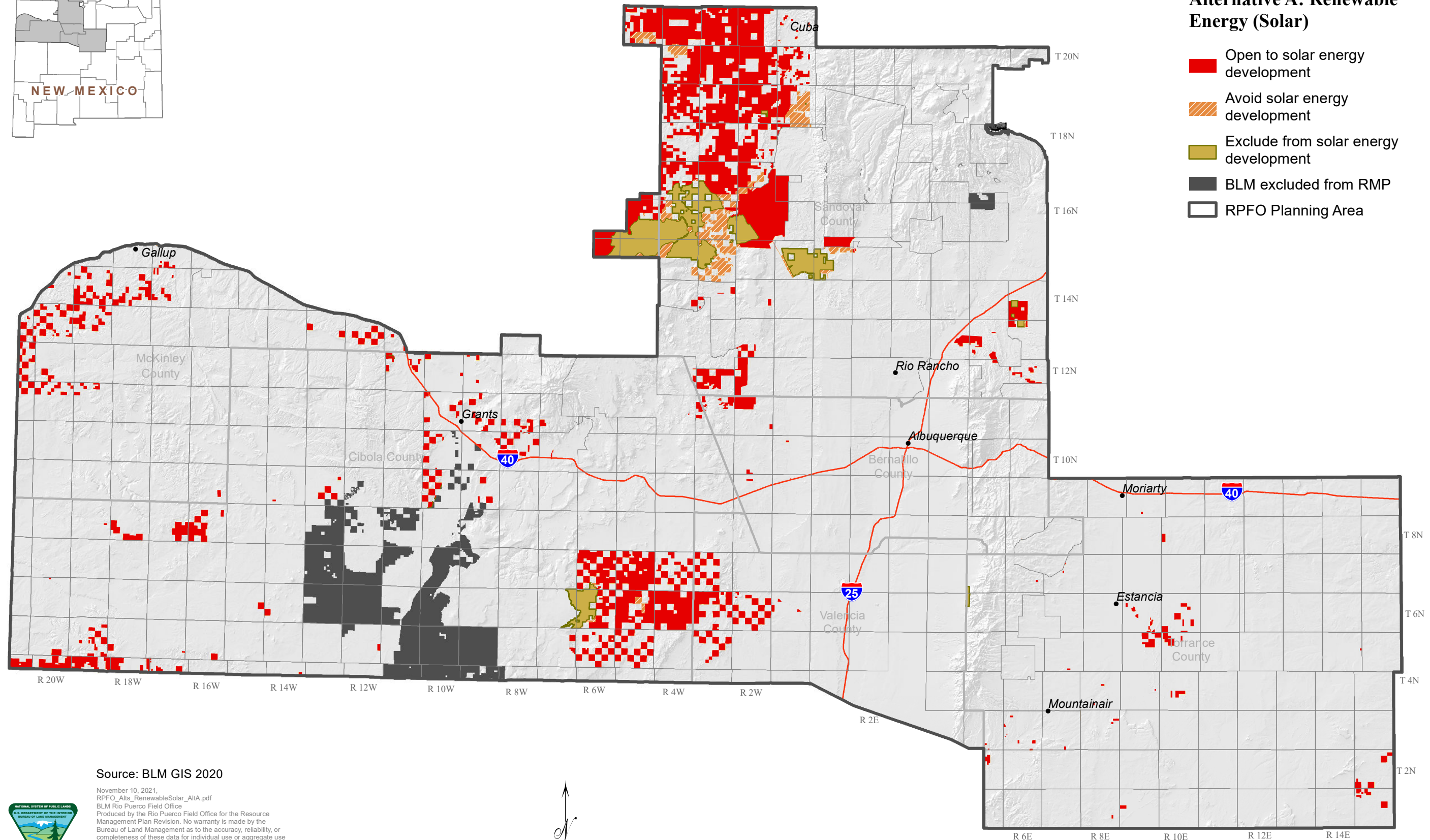

Source: BLM GIS 2020

November 10, 2021.  
RPFO\_AltA\_RenewableSolar\_AltA.pdf  
BLM Rio Puerco Field Office  
Produced by the Rio Puerco Field Office for the Resource Management Plan Revision. No warranty is made by the Bureau of Land Management as to the accuracy, reliability, or completeness of these data for individual use or aggregate use with other data, or for purposes not intended by BLM. Spatial information may not meet National Map Accuracy Standards. This information may be updated without notification.

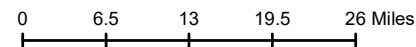



### Map 2-48 Alternative A: Renewable Energy (Wind)

- Open to wind energy development
- Avoid wind energy development
- Exclude from wind energy development
- BLM excluded from RMP
- RPFO Planning Area

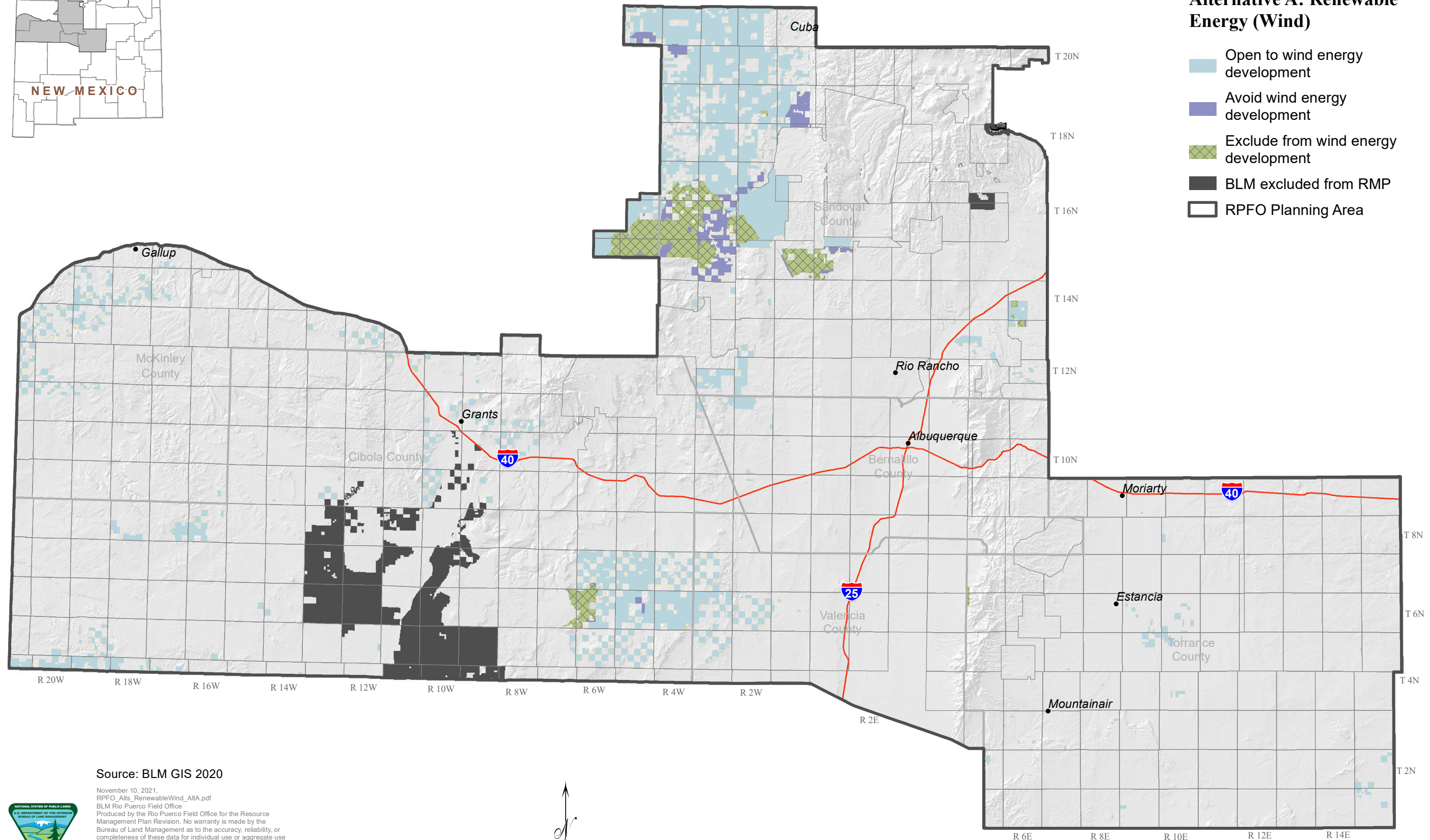

Source: BLM GIS 2020

November 10, 2021.  
RPFO\_AltA\_RenewableWind\_AltA.pdf  
BLM Rio Puerco Field Office  
Produced by the Rio Puerco Field Office for the Resource Management Plan Revision. No warranty is made by the Bureau of Land Management as to the accuracy, reliability, or completeness of these data for individual use or aggregate use with other data, or for purposes not intended by BLM. Spatial information may not meet National Map Accuracy Standards. This information may be updated without notification.

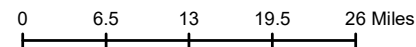



### Map 2-49 Alternative B: Renewable Energy (Solar)

- Open to solar energy development
- Avoid solar energy development
- Exclude from solar energy development
- BLM excluded from RMP
- RPFO Planning Area

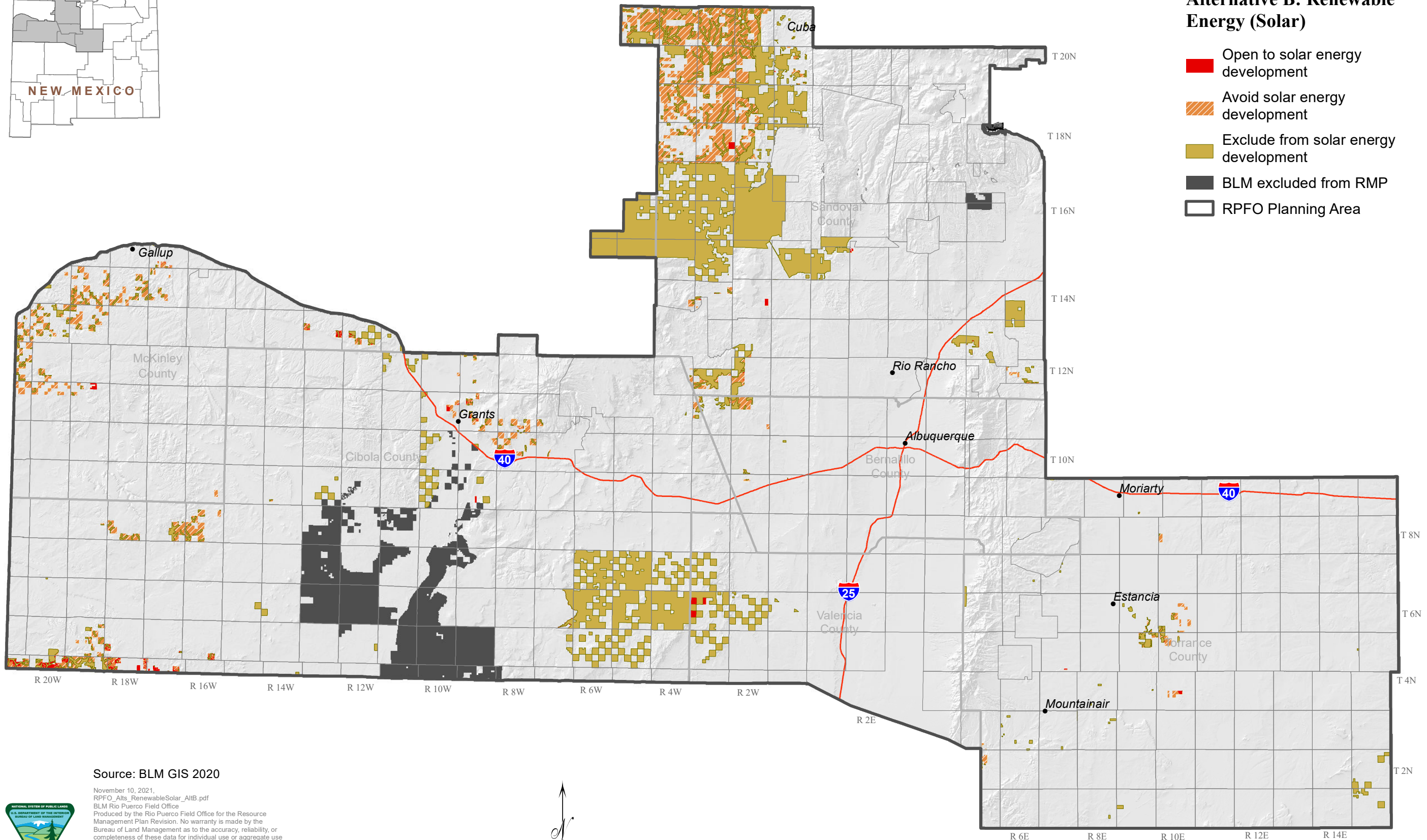

Source: BLM GIS 2020

November 10, 2021.  
RPFO\_AltB\_RenewableSolar\_AltB.pdf  
BLM Rio Puerco Field Office  
Produced by the Rio Puerco Field Office for the Resource Management Plan Revision. No warranty is made by the Bureau of Land Management as to the accuracy, reliability, or completeness of these data for individual use or aggregate use with other data, or for purposes not intended by BLM. Spatial information may not meet National Map Accuracy Standards. This information may be updated without notification.

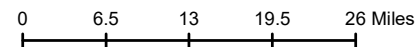



### Map 2-50 Alternative B: Renewable Energy (Wind)

- Open to wind energy development
- Avoid wind energy development
- Exclude from wind energy development
- BLM excluded from RMP
- RPFO Planning Area

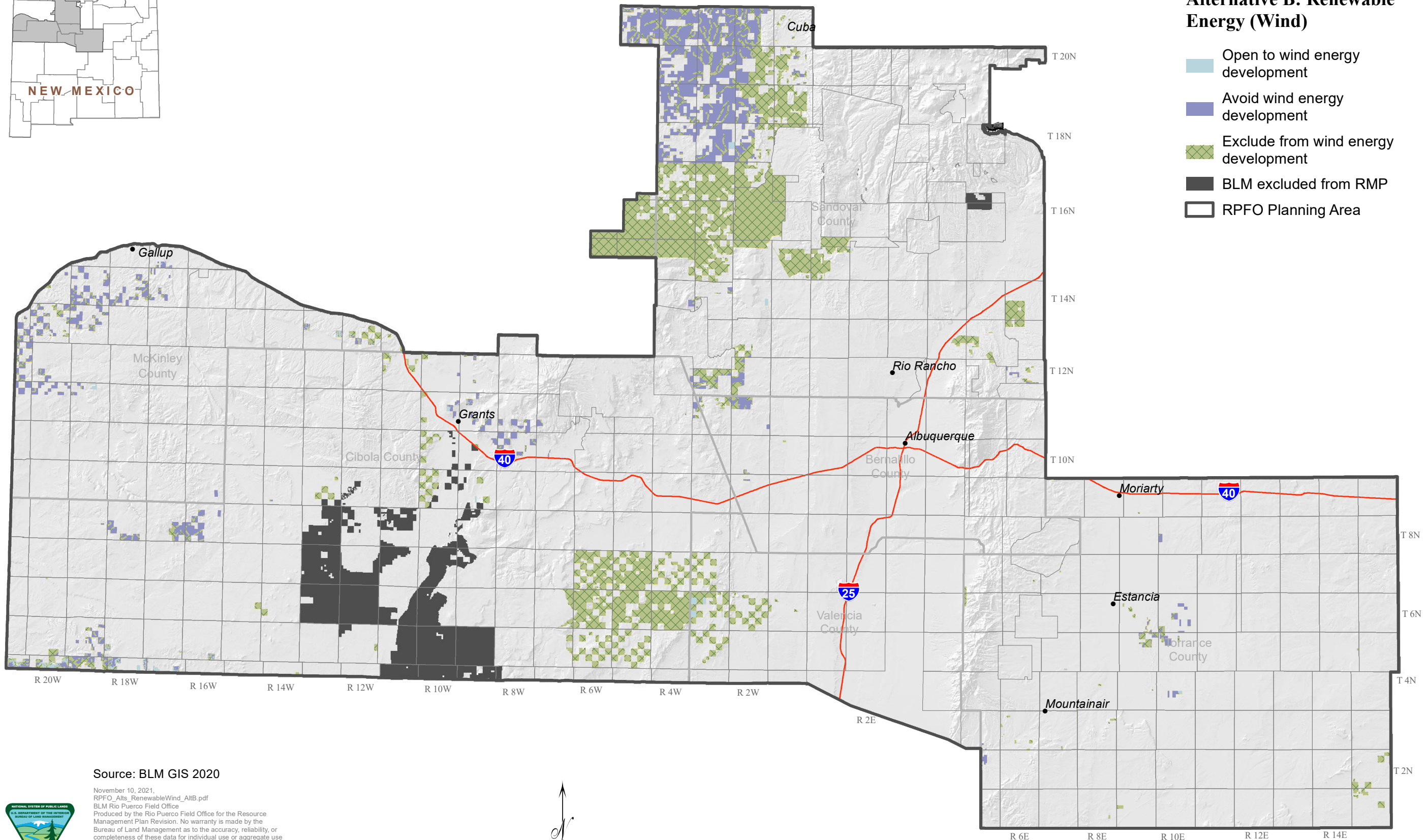

Source: BLM GIS 2020

November 10, 2021.  
RPFO\_AltB\_RenewableWind\_AltB.pdf  
BLM Rio Puerco Field Office  
Produced by the Rio Puerco Field Office for the Resource Management Plan Revision. No warranty is made by the Bureau of Land Management as to the accuracy, reliability, or completeness of these data for individual use or aggregate use with other data, or for purposes not intended by BLM. Spatial information may not meet National Map Accuracy Standards. This information may be updated without notification.

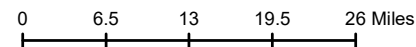

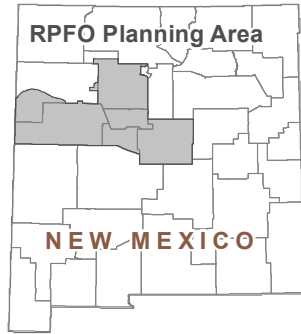

### Map 2-51 Alternative C: Renewable Energy (Solar)

- Open to solar energy development
- Avoid solar energy development
- Exclude from solar energy development
- BLM excluded from RMP
- RPFO Planning Area

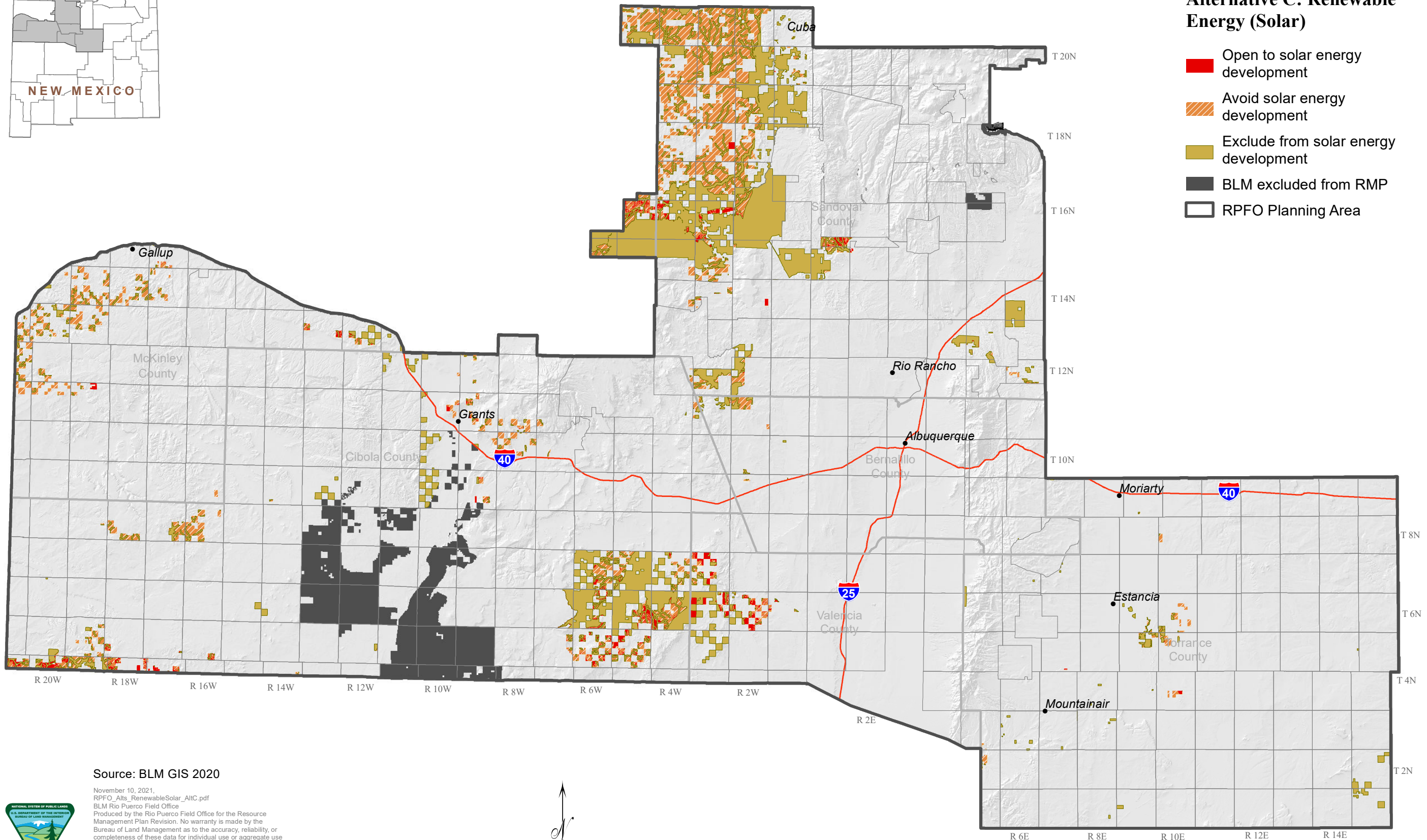

Source: BLM GIS 2020

November 10, 2021.  
RPFO\_Alt3\_RenewableSolar\_AltC.pdf  
BLM Rio Puerco Field Office  
Produced by the Rio Puerco Field Office for the Resource Management Plan Revision. No warranty is made by the Bureau of Land Management as to the accuracy, reliability, or completeness of these data for individual use or aggregate use with other data, or for purposes not intended by BLM. Spatial information may not meet National Map Accuracy Standards. This information may be updated without notification.

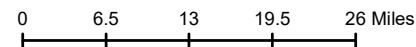



### Map 2-52 Alternative C: Renewable Energy (Wind)

- Open to wind energy development
- Avoid wind energy development
- Exclude from wind energy development
- BLM excluded from RMP
- RPFO Planning Area

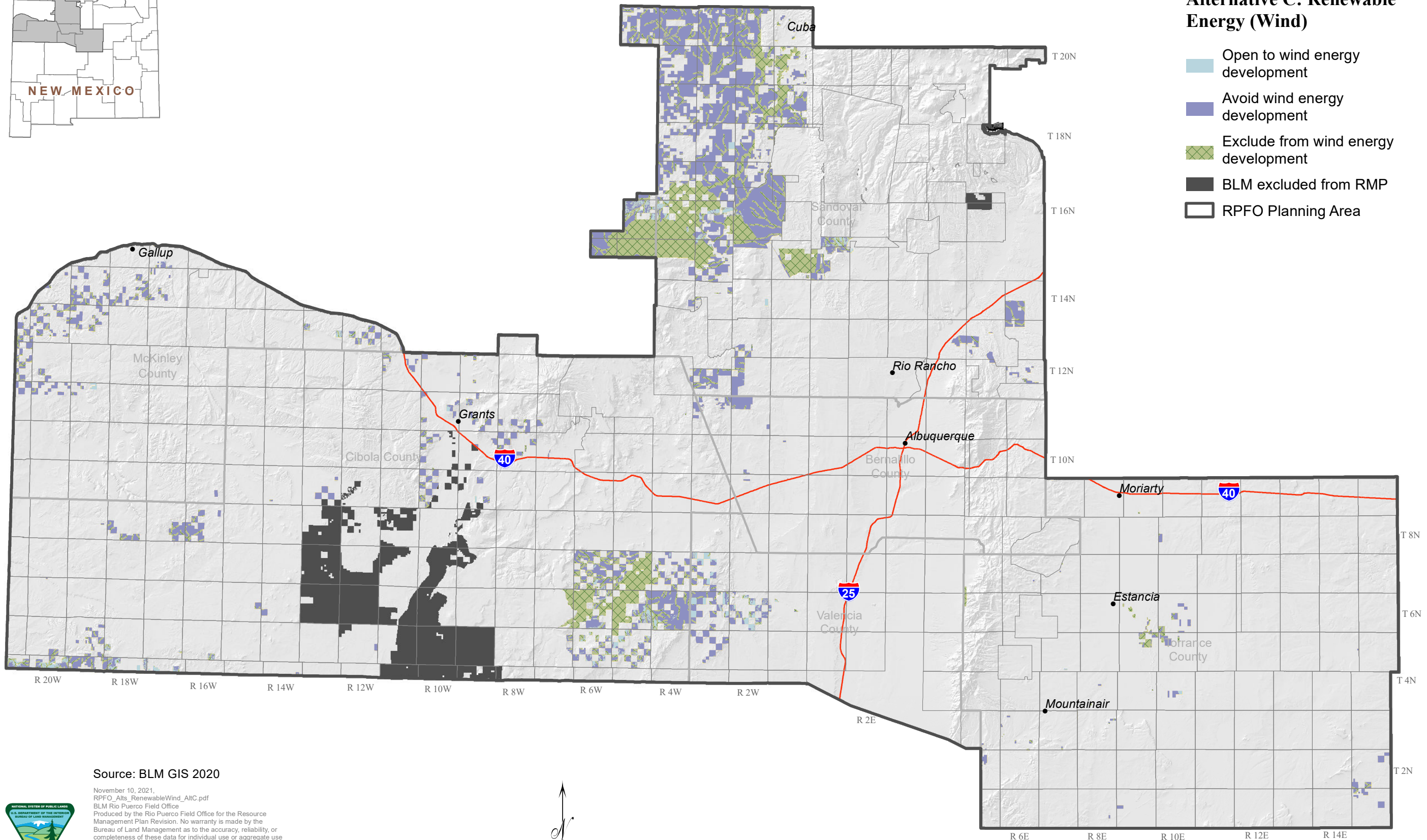

Source: BLM GIS 2020

November 10, 2021.  
RPFO\_AltC\_RenewableWind\_AltC.pdf  
BLM Rio Puerco Field Office  
Produced by the Rio Puerco Field Office for the Resource Management Plan Revision. No warranty is made by the Bureau of Land Management as to the accuracy, reliability, or completeness of these data for individual use or aggregate use with other data, or for purposes not intended by BLM. Spatial information may not meet National Map Accuracy Standards. This information may be updated without notification.

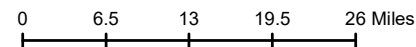

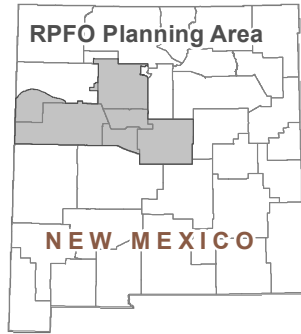

### Map 2-53 Alternative D: Renewable Energy (Solar)

- Open to solar energy development
- Avoid solar energy development
- Exclude from solar energy development
- BLM excluded from RMP
- RPFO Planning Area

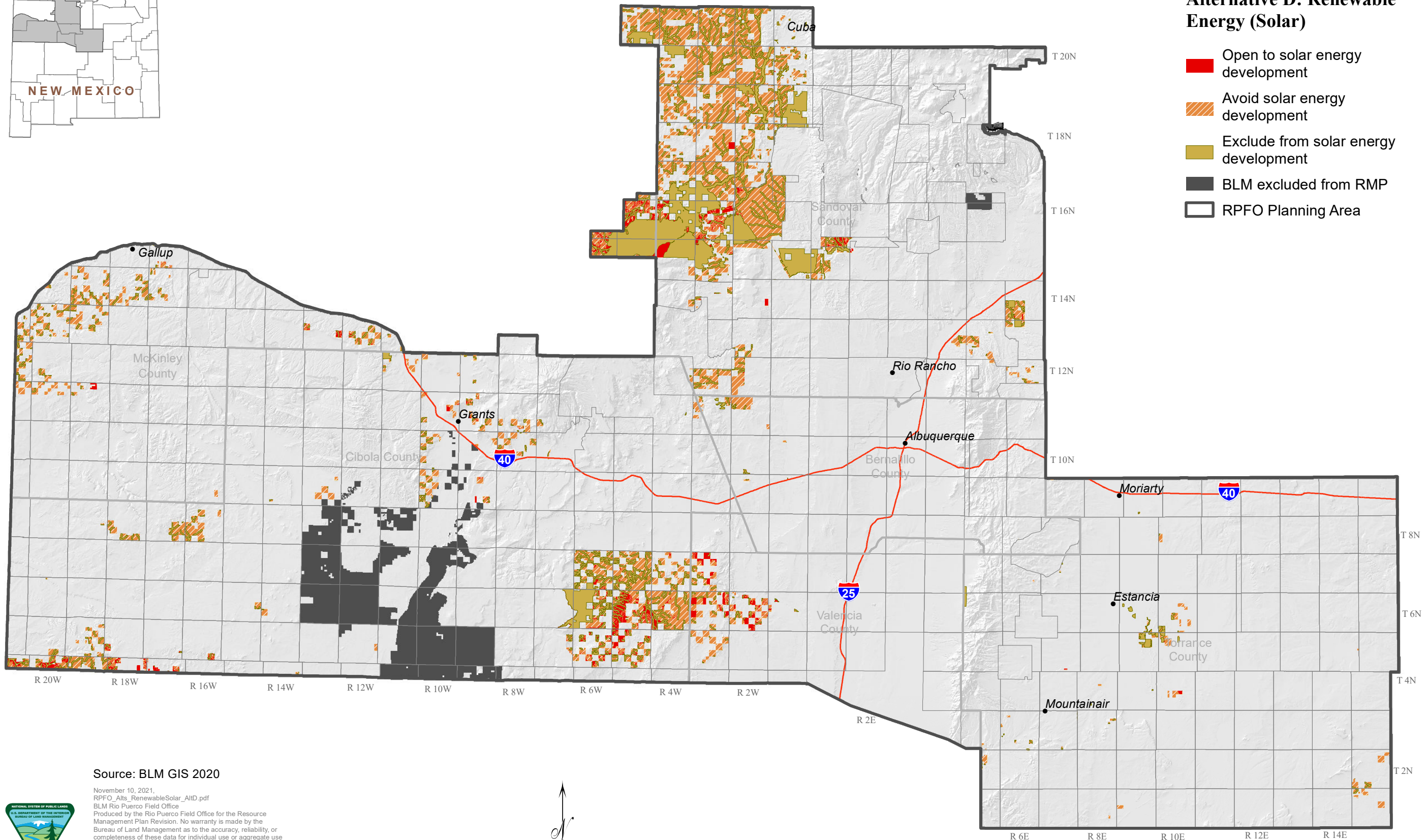

Source: BLM GIS 2020

November 10, 2021.  
RPFO\_Alt3\_RenewableSolar\_AltD.pdf  
BLM Rio Puerco Field Office  
Produced by the Rio Puerco Field Office for the Resource Management Plan Revision. No warranty is made by the Bureau of Land Management as to the accuracy, reliability, or completeness of these data for individual use or aggregate use with other data, or for purposes not intended by BLM. Spatial information may not meet National Map Accuracy Standards. This information may be updated without notification.

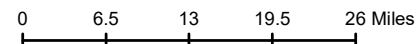

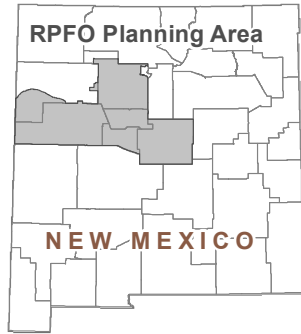

### Map 2-54 Alternative D: Renewable Energy (Wind)

- Open to wind energy development
- Avoid wind energy development
- Exclude from wind energy development
- BLM excluded from RMP
- RPFO Planning Area

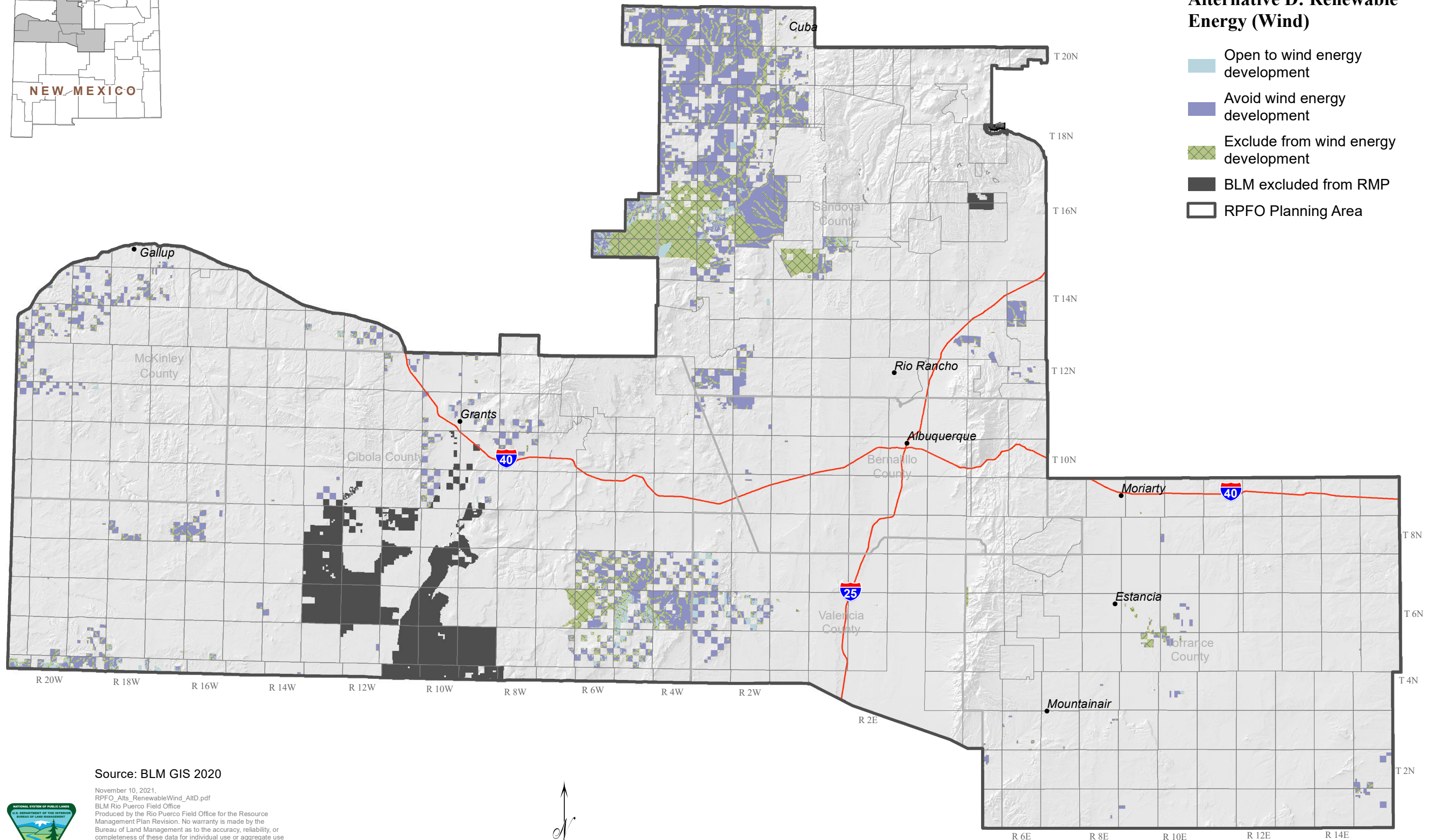

Source: BLM GIS 2020



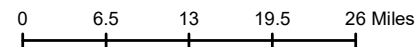

November 10, 2021.  
RPFO\_Alt3\_RenewableWind\_AltD.pdf  
BLM Rio Puerco Field Office  
Produced by the Rio Puerco Field Office for the Resource Management Plan Revision. No warranty is made by the Bureau of Land Management as to the accuracy, reliability, or completeness of these data for individual use or aggregate use with other data, or for purposes not intended by BLM. Spatial information may not meet National Map Accuracy Standards. This information may be updated without notification.

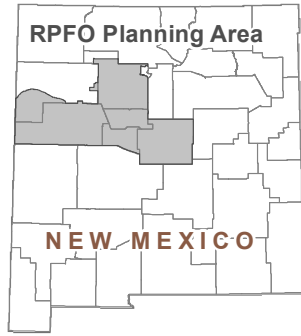





**Map 2-55**  
**Alternative A: Areas of**  
**Critical Environmental**  
**Concern**

-  Area of Critical Environmental Concern
-  BLM surface decision area
-  BLM excluded from RMP
-  RPFO Planning Area

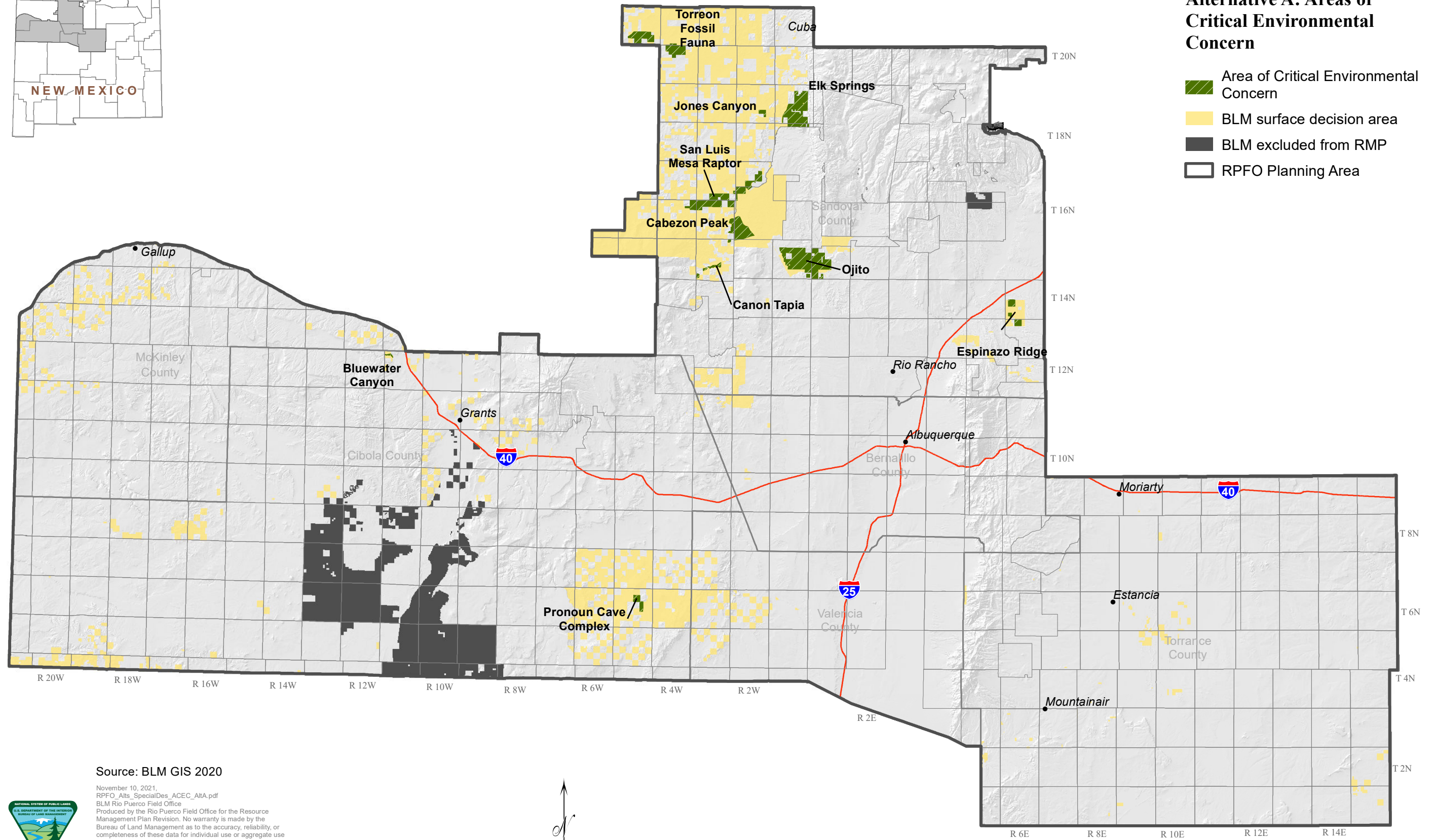



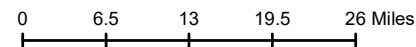

Source: BLM GIS 2020

November 10, 2021.  
 RPFO\_Alt\_SpecialDes\_ACEC\_AltA.pdf  
 BLM Rio Puerco Field Office  
 Produced by the Rio Puerco Field Office for the Resource Management Plan Revision. No warranty is made by the Bureau of Land Management as to the accuracy, reliability, or completeness of these data for individual use or aggregate use with other data, or for purposes not intended by BLM. Spatial information may not meet National Map Accuracy Standards. This information may be updated without notification.





**Map 2-56  
Alternative B: Areas of  
Critical Environmental  
Concern**

-  Area of Critical Environmental Concern
-  BLM surface decision area
-  BLM excluded from RMP
-  RPFO Planning Area

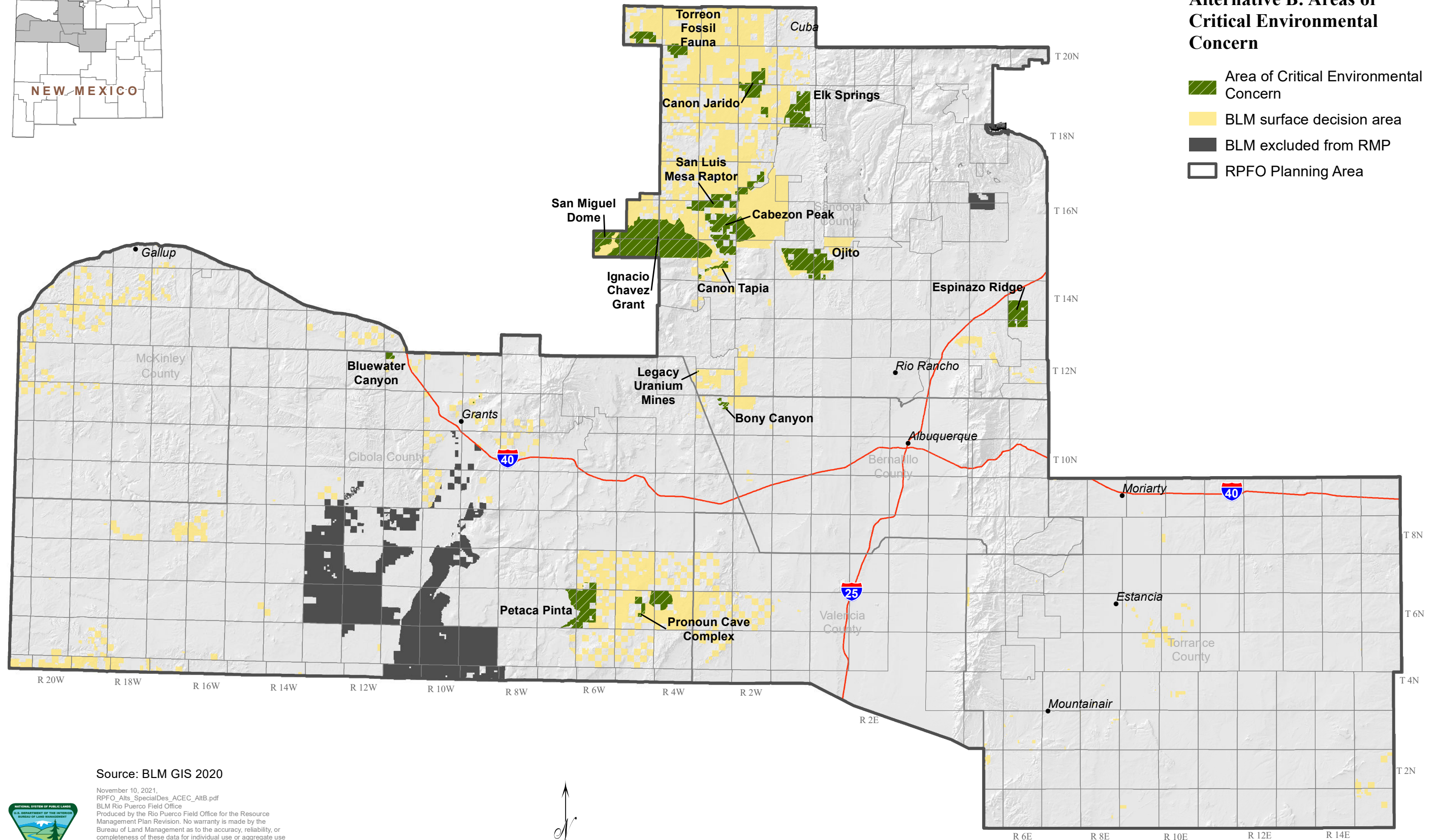



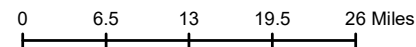

Source: BLM GIS 2020

November 10, 2021.  
RPFO\_AltB\_SpecialDes\_ACEC\_AltB.pdf  
BLM Rio Puerco Field Office  
Produced by the Rio Puerco Field Office for the Resource Management Plan Revision. No warranty is made by the Bureau of Land Management as to the accuracy, reliability, or completeness of these data for individual use or aggregate use with other data, or for purposes not intended by BLM. Spatial information may not meet National Map Accuracy Standards. This information may be updated without notification.





**Map 2-57  
Alternative C: Areas of  
Critical Environmental  
Concern**

-  Area of Critical Environmental Concern
-  BLM surface decision area
-  BLM excluded from RMP
-  RPFO Planning Area

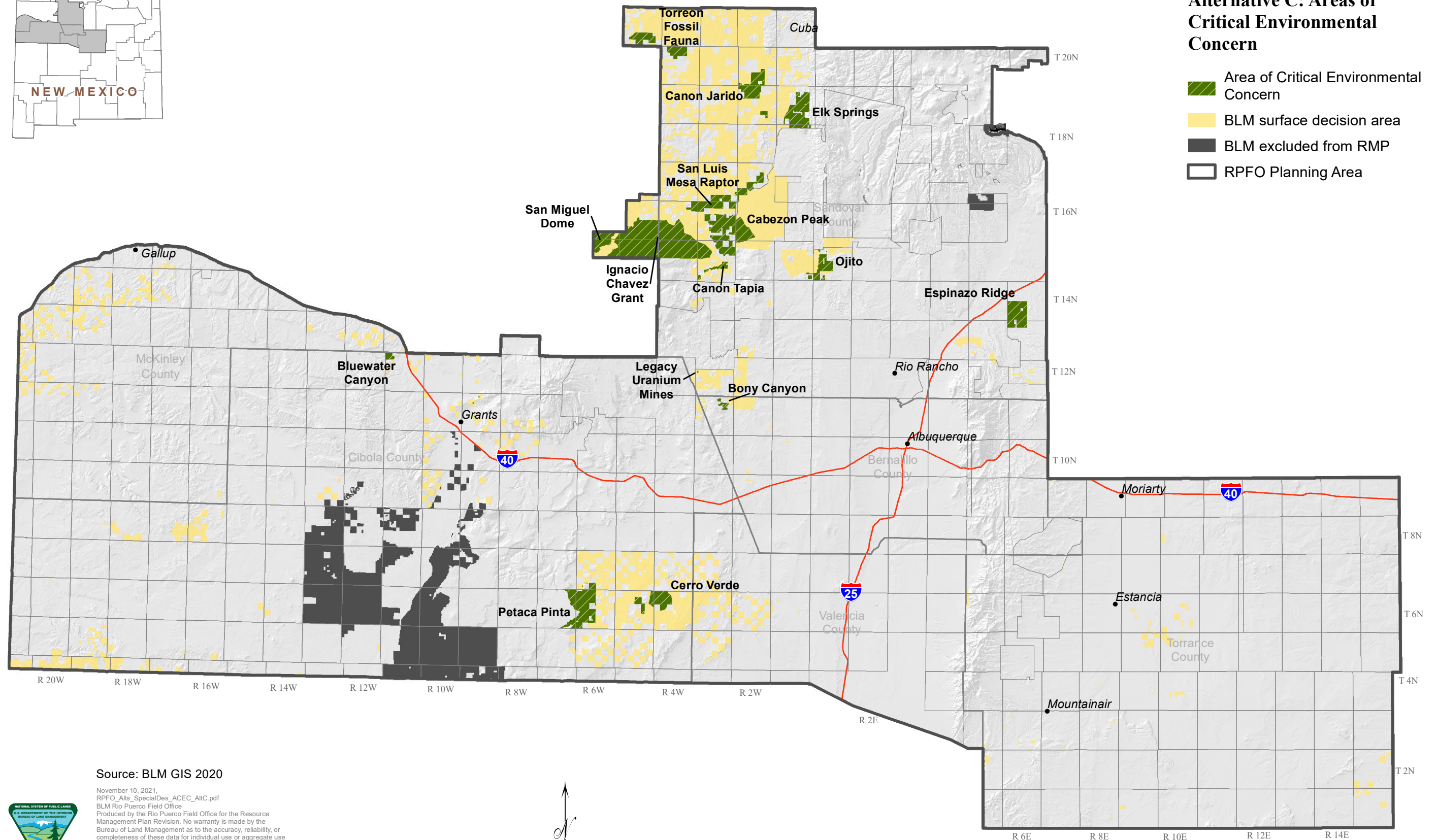

Source: BLM GIS 2020

November 10, 2021.  
RPFO\_Alt3\_SpecialDes\_ACEC\_AltC.pdf  
BLM Rio Puerco Field Office  
Produced by the Rio Puerco Field Office for the Resource Management Plan Revision. No warranty is made by the Bureau of Land Management as to the accuracy, reliability, or completeness of these data for individual use or aggregate use with other data, or for purposes not intended by BLM. Spatial information may not meet National Map Accuracy Standards. This information may be updated without notification.

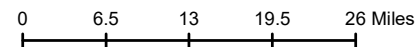



**Map 2-58  
Alternative D: Areas of  
Critical Environmental  
Concern**

- Area of Critical Environmental Concern
- BLM surface decision area
- BLM excluded from RMP
- RPFO Planning Area

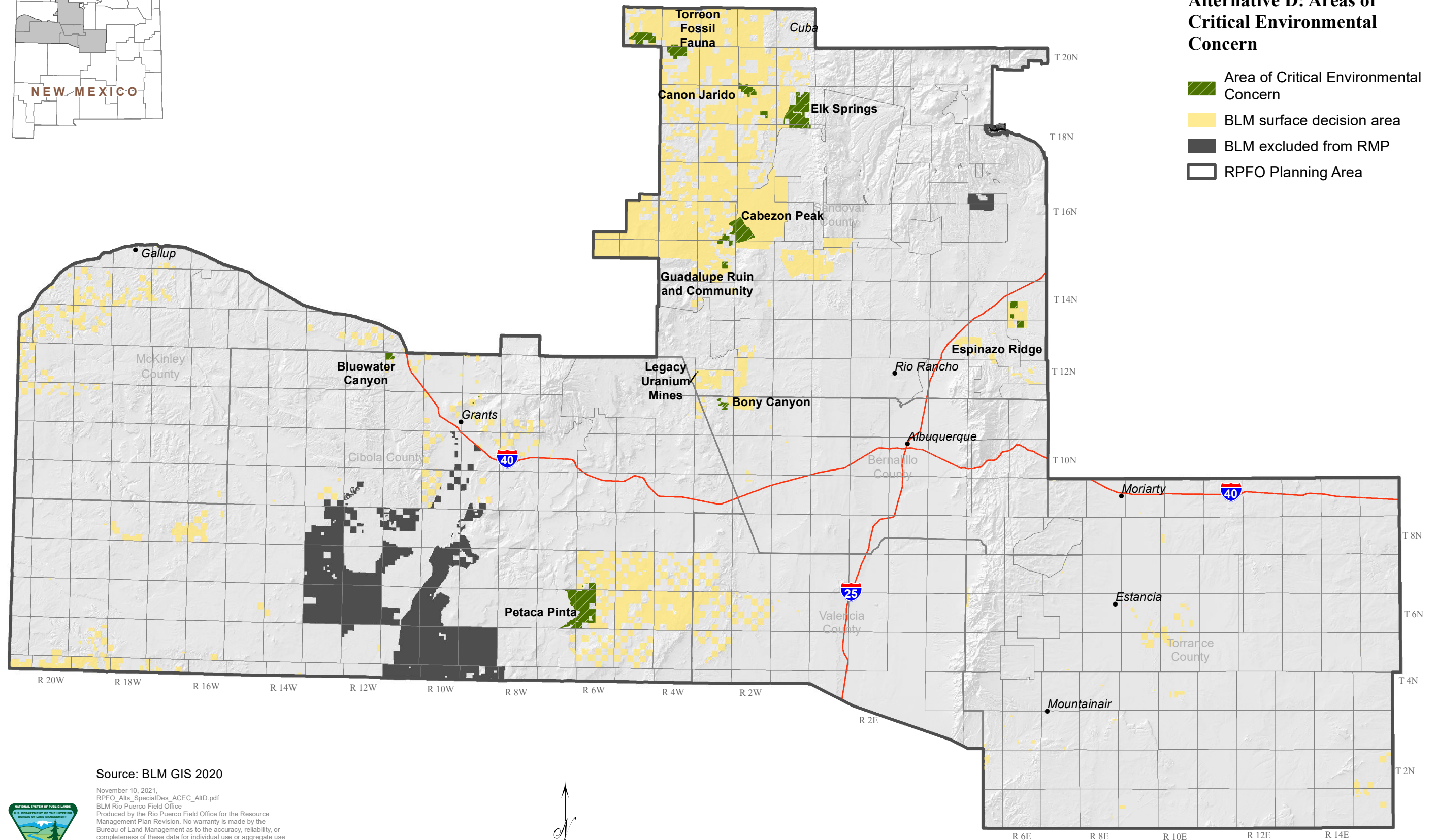



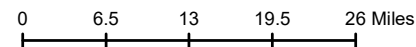

Source: BLM GIS 2020

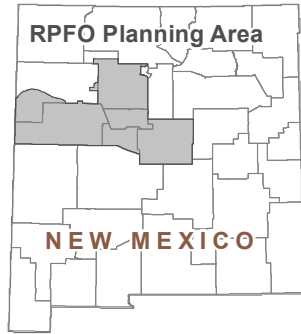
November 10, 2021.  
RPFO\_AltS\_SpecialDes\_ACEC\_AltD.pdf  
BLM Rio Puerco Field Office  
Produced by the Rio Puerco Field Office for the Resource Management Plan Revision. No warranty is made by the Bureau of Land Management as to the accuracy, reliability, or completeness of these data for individual use or aggregate use with other data, or for purposes not intended by BLM. Spatial information may not meet National Map Accuracy Standards. This information may be updated without notification.





**Map 2-59**  
**Alternatives A, C, and D:**  
**Congressionally Designated Trails**

-  Continental Divide National Scenic Trail corridor
-  BLM surface decision area
-  BLM excluded from RMP
-  RPFO Planning Area

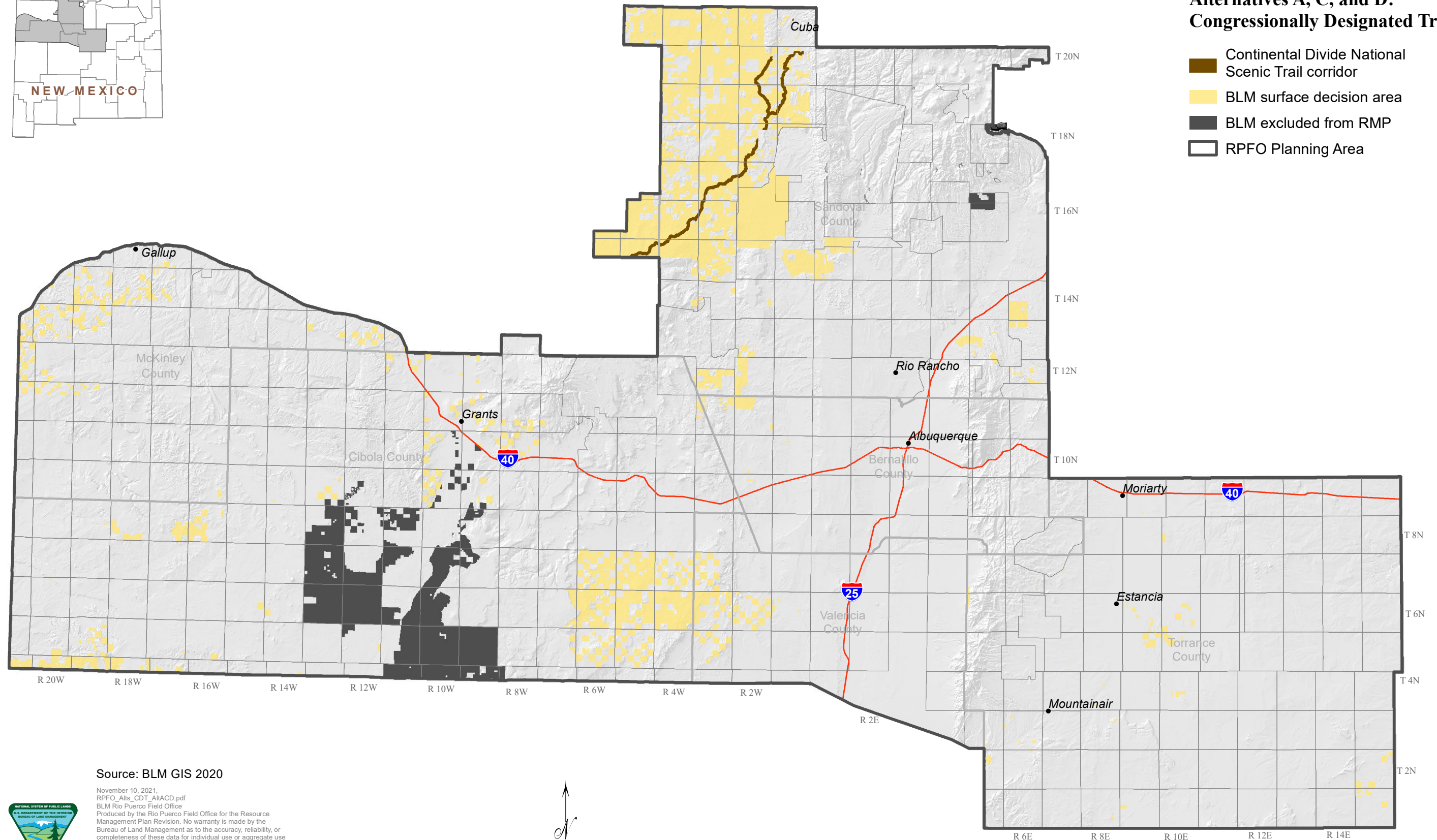



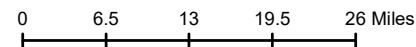

Source: BLM GIS 2020

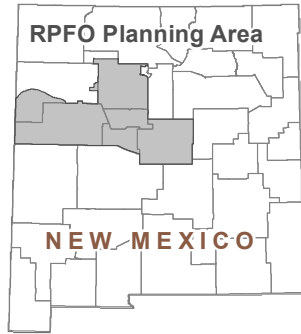
November 10, 2021  
 RPFO\_Alt\_CDT\_AltACD.pdf  
 BLM Rio Puerco Field Office  
 Produced by the Rio Puerco Field Office for the Resource Management Plan Revision. No warranty is made by the Bureau of Land Management as to the accuracy, reliability, or completeness of these data for individual use or aggregate use with other data, or for purposes not intended by BLM. Spatial information may not meet National Map Accuracy Standards. This information may be updated without notification.





**Map 2-60  
Alternative B: Congressionally  
Designated Trails**

-  Continental Divide National Scenic Trail corridor
-  BLM surface decision area
-  BLM excluded from RMP
-  RPFO Planning Area

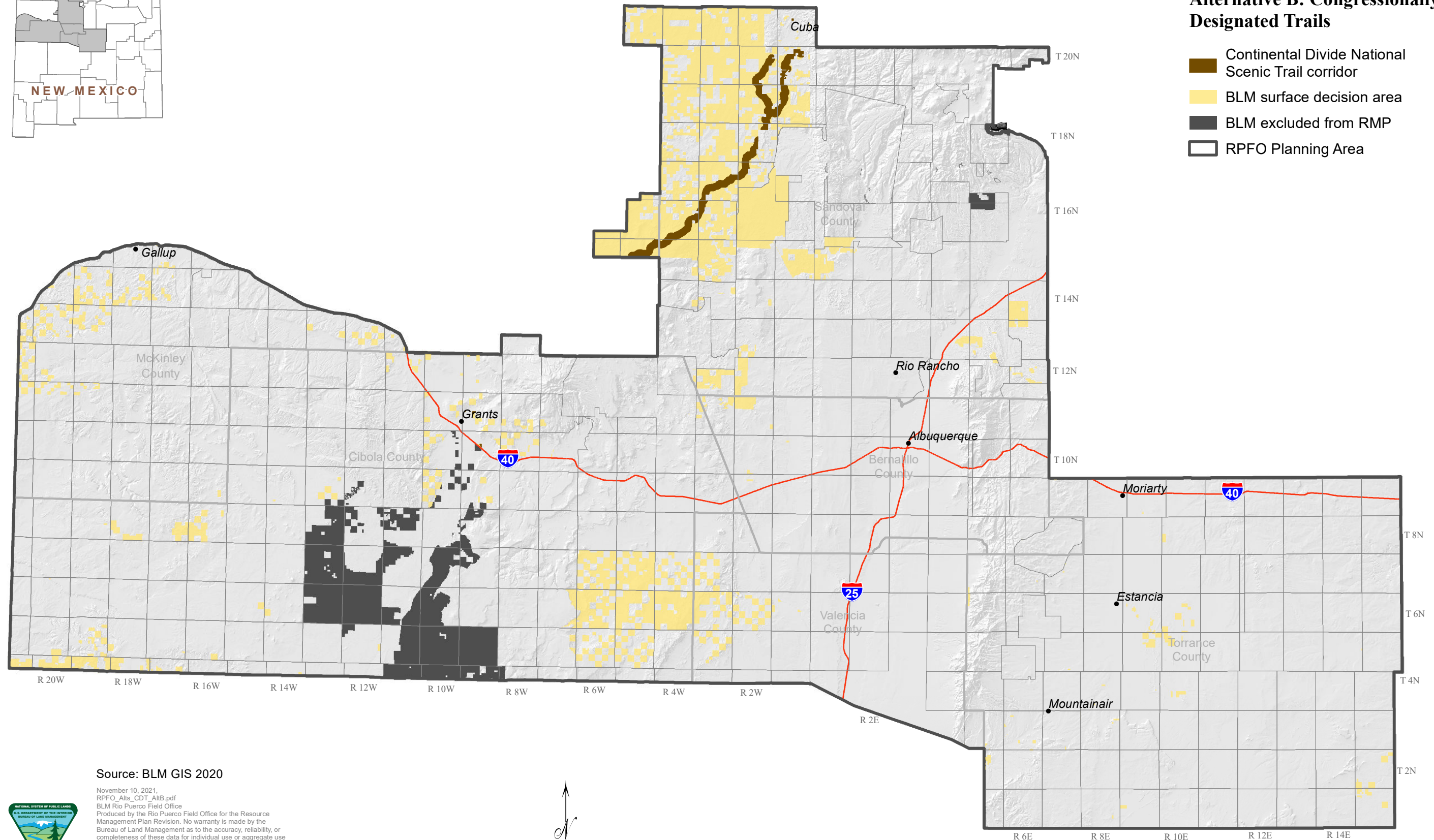

Source: BLM GIS 2020

November 10, 2021.  
RPFO\_AltB\_CDT\_AltB.pdf  
BLM Rio Puerco Field Office  
Produced by the Rio Puerco Field Office for the Resource Management Plan Revision. No warranty is made by the Bureau of Land Management as to the accuracy, reliability, or completeness of these data for individual use or aggregate use with other data, or for purposes not intended by BLM. Spatial information may not meet National Map Accuracy Standards. This information may be updated without notification.

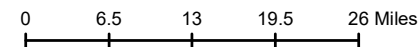

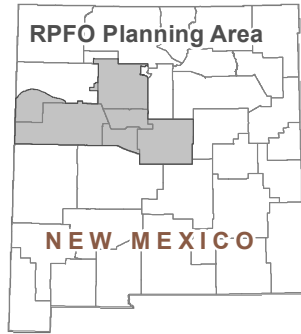

### Map 2-61 Alternatives A, B, and C: Wild and Scenic Rivers

- Segment of Bluewater Creek eligible (Alternative A) or suitable (Alternatives B, and C) for inclusion in the National Wild and Scenic Rivers System
- BLM surface decision area
- BLM excluded from RMP
- RPFO Planning Area

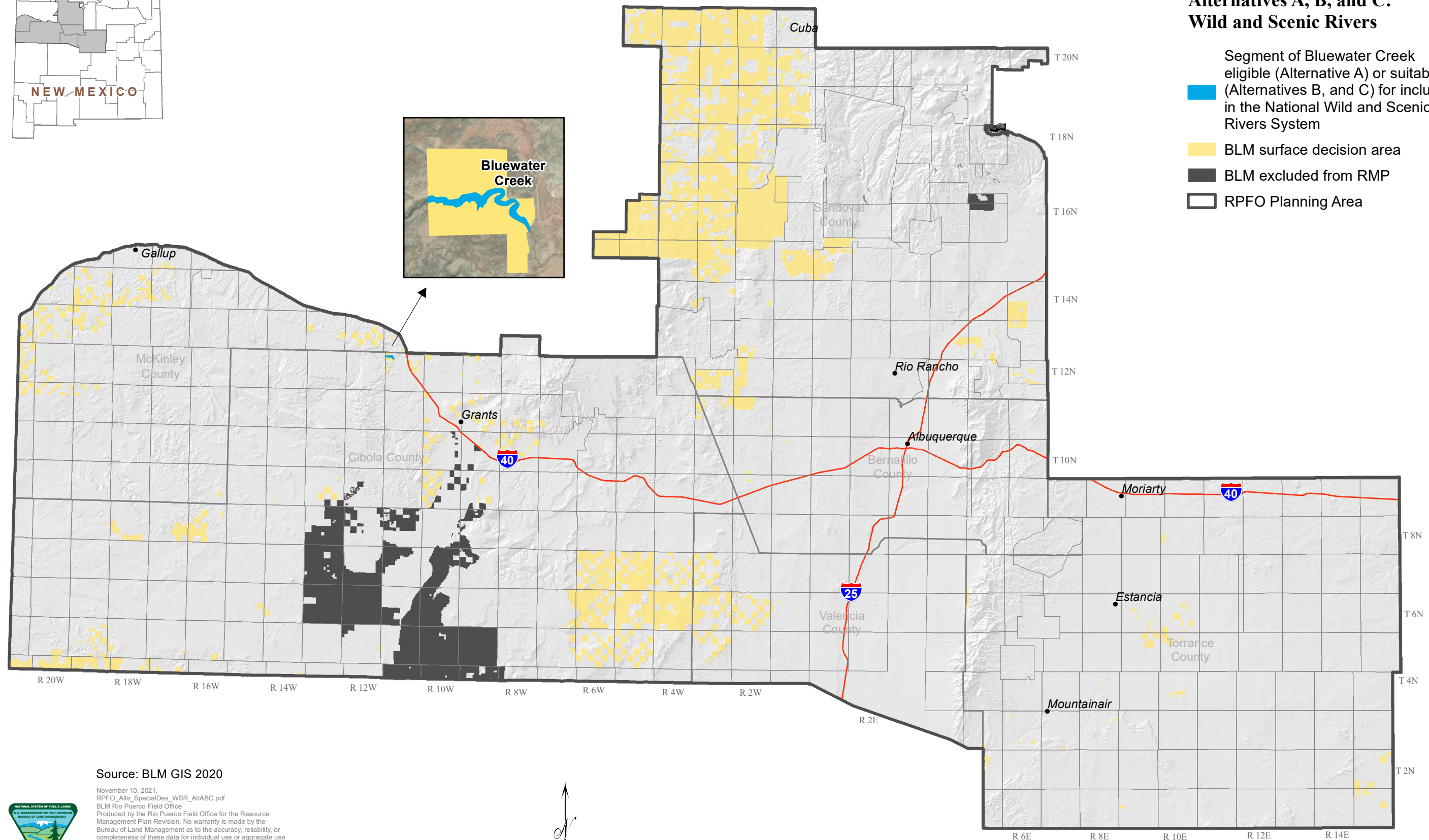

Source: BLM GIS 2020

November 10, 2021.  
RPFO\_Alt3\_SpecialDes\_WSR\_AltABC.pdf  
BLM Rio Puerco Field Office  
Produced by the Rio Puerco Field Office for the Resource Management Plan Revision. No warranty is made by the Bureau of Land Management as to the accuracy, reliability, or completeness of these data for individual use or aggregate use with other data, or for purposes not intended by BLM. Spatial information may not meet National Map Accuracy Standards. This information may be updated without notification.

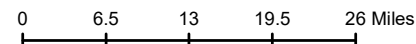

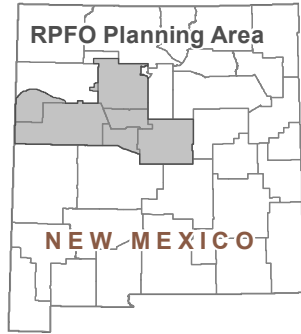

**Map 2-62  
Alternatives A-D: Wilderness  
and Wilderness Study Areas**

- Wilderness Study Area (WSA)
- Wilderness
- BLM surface decision area
- BLM excluded from RMP
- RPFO Planning Area

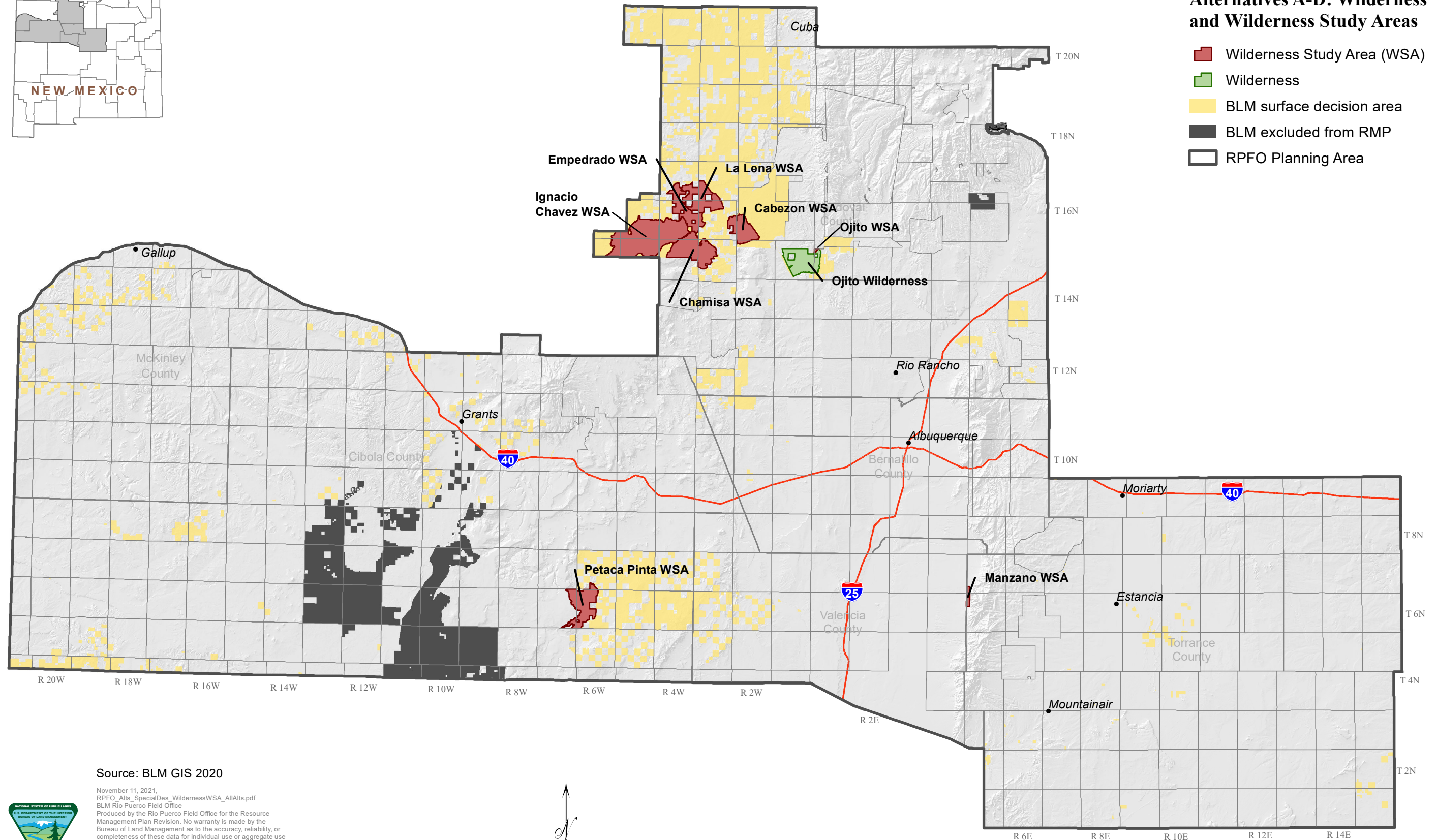

Source: BLM GIS 2020

November 11, 2021.  
RPFO\_AltS\_SpecialDes\_WildernessWSA\_AIAIAlts.pdf  
BLM Rio Puerco Field Office  
Produced by the Rio Puerco Field Office for the Resource Management Plan Revision. No warranty is made by the Bureau of Land Management as to the accuracy, reliability, or completeness of these data for individual use or aggregate use with other data, or for purposes not intended by BLM. Spatial information may not meet National Map Accuracy Standards. This information may be updated without notification.

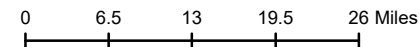



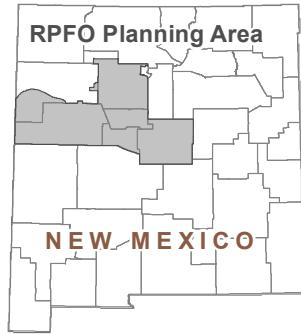

### Map 2-63 Alternative A: Travel Management Designations

- Open to all modes of travel
- Limited to designated routes
- Closed
- BLM excluded from RMP
- RPFO Planning Area

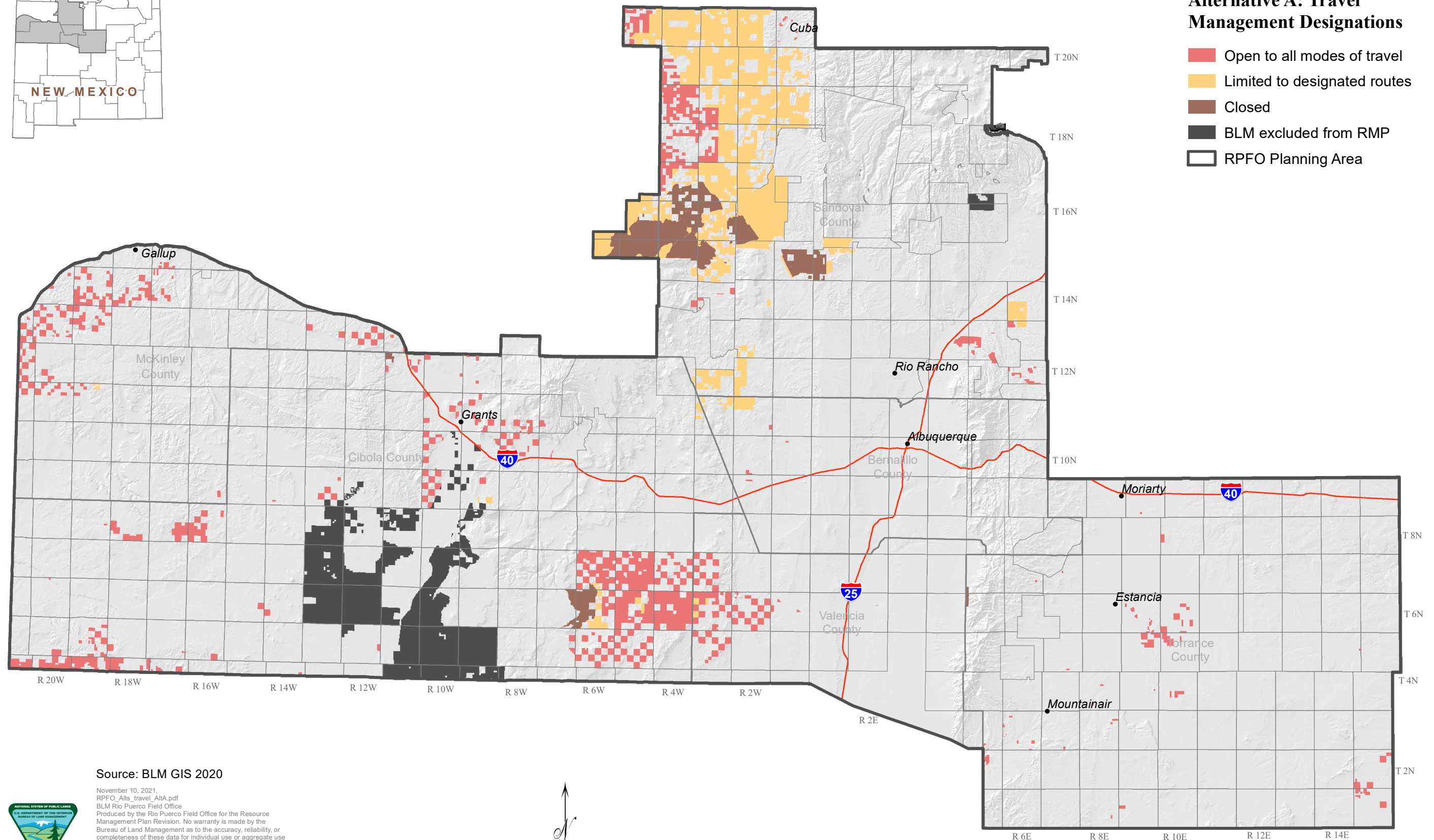

Source: BLM GIS 2020

November 10, 2021.  
 RPFO\_AltA\_travel\_AltA.pdf  
 BLM Rio Puerco Field Office for the Resource Management Plan Revision. No warranty is made by the Bureau of Land Management as to the accuracy, reliability, or completeness of these data for individual use or aggregate use with other data, or for purposes not intended by BLM. Spatial information may not meet National Map Accuracy Standards. This information may be updated without notification.

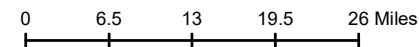



### Map 2-64 Alternative B: Travel Management Designations

- Open to all modes of travel
- Limited to designated routes
- Closed
- BLM excluded from RMP
- RPFO Planning Area

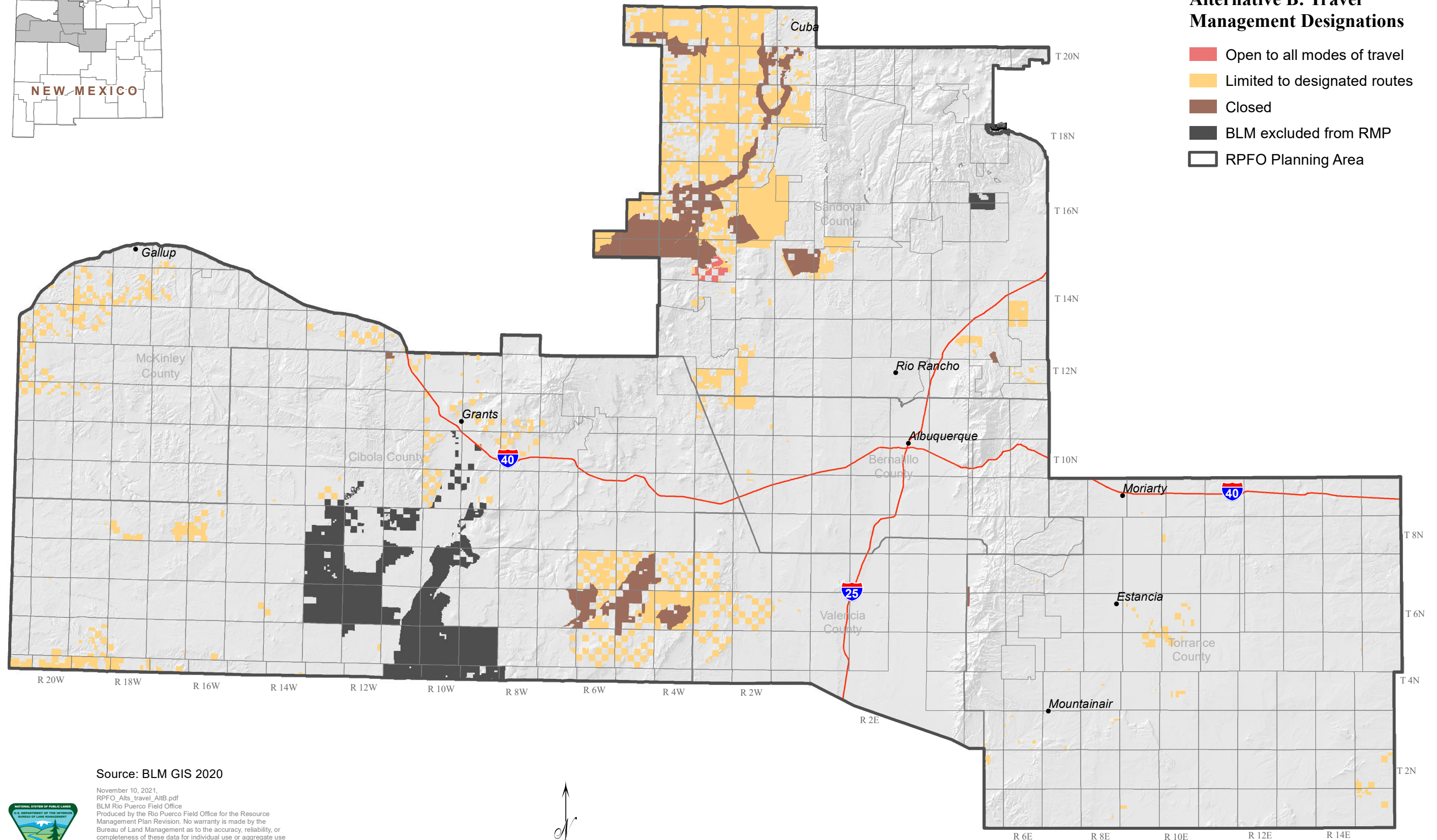

Source: BLM GIS 2020

November 10, 2021.  
RPFO\_AltB\_travel\_AltB.pdf  
BLM Rio Puerco Field Office for the Resource Management Plan Revision. No warranty is made by the Bureau of Land Management as to the accuracy, reliability, or completeness of these data for individual use or aggregate use with other data, or for purposes not intended by BLM. Spatial information may not meet National Map Accuracy Standards. This information may be updated without notification.

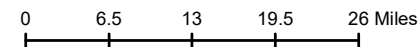



**Map 2-65  
Alternative C: Travel  
Management Designations**

- Open to all modes of travel
- Limited to designated routes
- Closed
- BLM excluded from RMP
- RPFO Planning Area

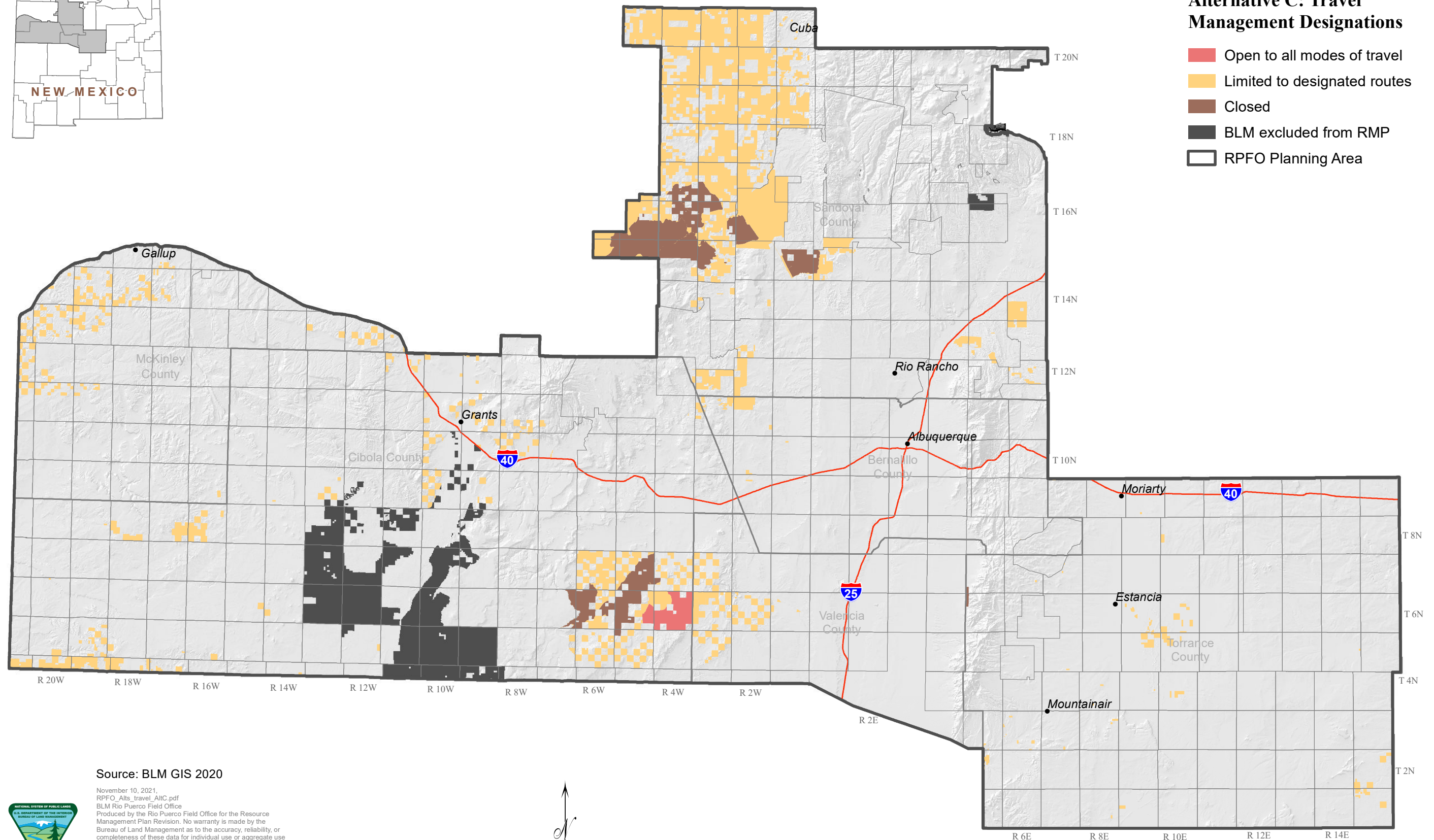

Source: BLM GIS 2020

November 10, 2021.  
RPFO\_Alt3\_Travel\_AltC.pdf  
BLM Rio Puerco Field Office for the Resource Management Plan Revision. No warranty is made by the Bureau of Land Management as to the accuracy, reliability, or completeness of these data for individual use or aggregate use with other data, or for purposes not intended by BLM. Spatial information may not meet National Map Accuracy Standards. This information may be updated without notification.

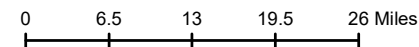



**Map 2-66  
Alternative D: Travel  
Management Designations**

- Open to all modes of travel
- Limited to designated routes
- Closed
- BLM excluded from RMP
- RPFO Planning Area

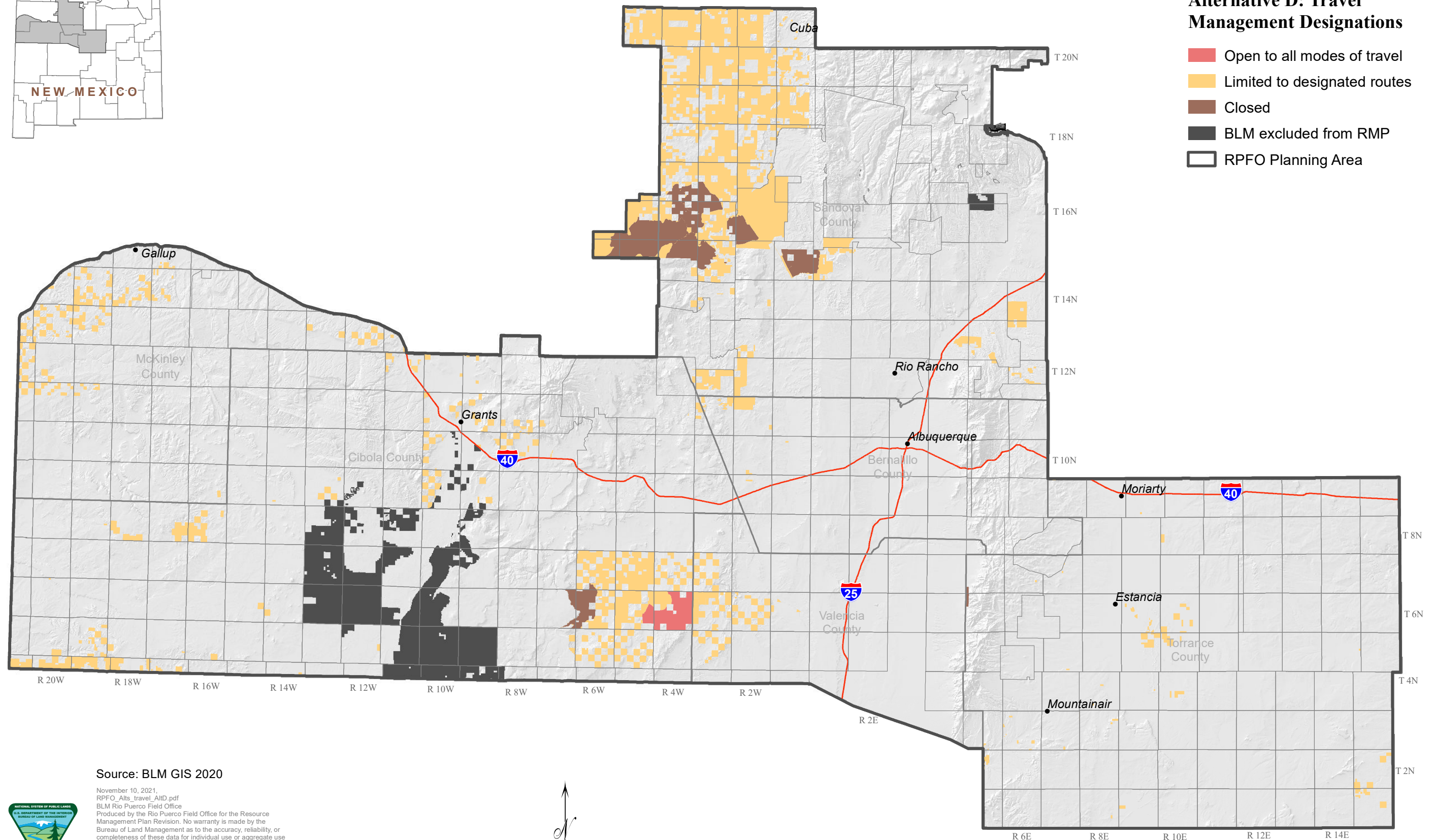

Source: BLM GIS 2020

November 10, 2021.  
RPFO\_Alt3\_travel\_AltD.pdf  
BLM Rio Puerco Field Office for the Resource Management Plan Revision. No warranty is made by the Bureau of Land Management as to the accuracy, reliability, or completeness of these data for individual use or aggregate use with other data, or for purposes not intended by BLM. Spatial information may not meet National Map Accuracy Standards. This information may be updated without notification.

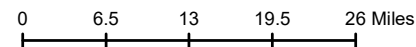

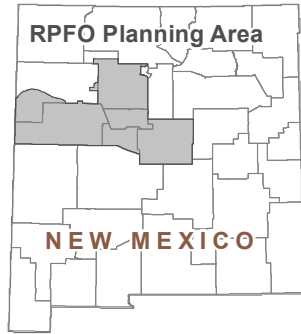

**Map 2-67  
Alternative A: Visual  
Resource Management**

- VRM Class I
- VRM Class II
- VRM Class III
- VRM Class IV
- Undesignated
- BLM excluded from RMP
- RPFO Planning Area

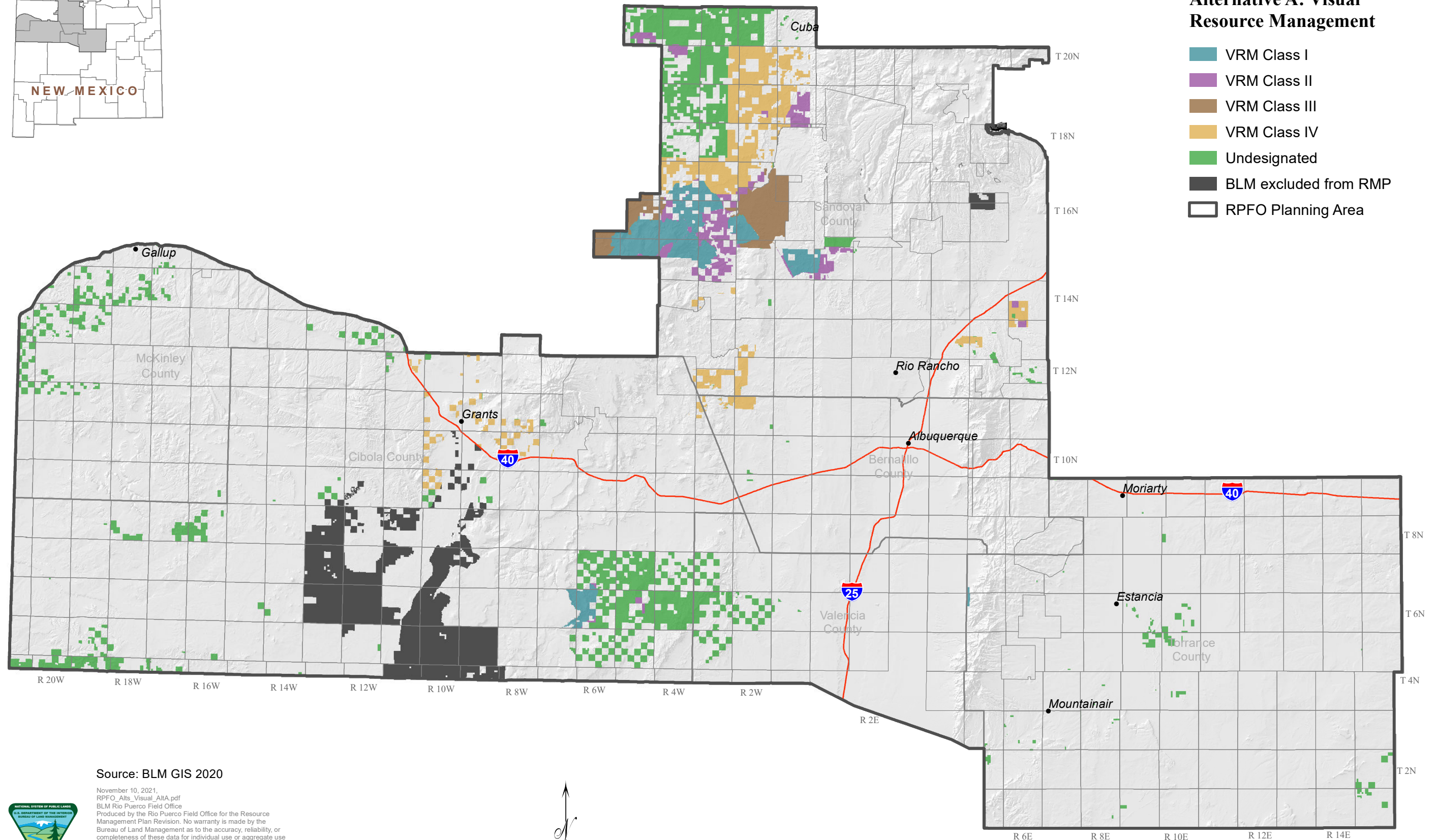

Source: BLM GIS 2020

November 10, 2021.  
RPFO\_Alt\_Visual\_AltA.pdf  
BLM Rio Puerco Field Office for the Resource Management Plan Revision. No warranty is made by the Bureau of Land Management as to the accuracy, reliability, or completeness of these data for individual use or aggregate use with other data, or for purposes not intended by BLM. Spatial information may not meet National Map Accuracy Standards. This information may be updated without notification.

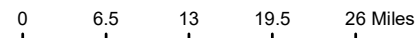

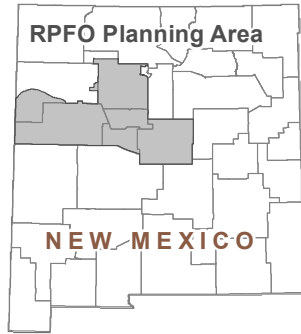

### Map 2-68 Alternative B: Visual Resource Management

- VRM I
- VRM II
- VRM III
- VRM IV
- BLM excluded from RMP
- RPFO Planning Area

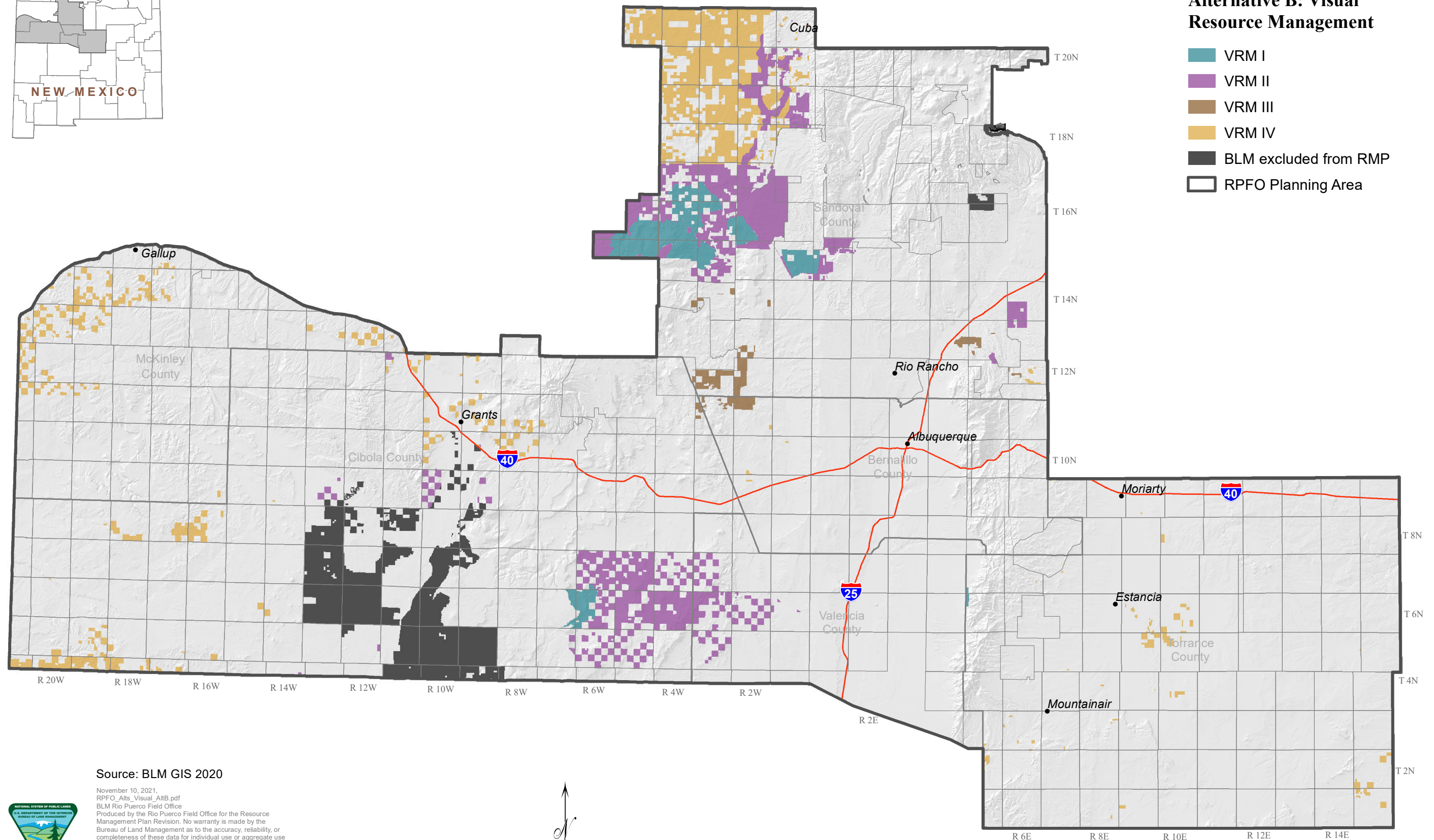

Source: BLM GIS 2020

November 10, 2021.  
RPFO\_Alt\_Visual\_AltB.pdf  
BLM Rio Puerco Field Office for the Resource Management Plan Revision. No warranty is made by the Bureau of Land Management as to the accuracy, reliability, or completeness of these data for individual use or aggregate use with other data, or for purposes not intended by BLM. Spatial information may not meet National Map Accuracy Standards. This information may be updated without notification.

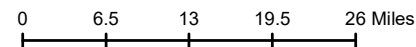

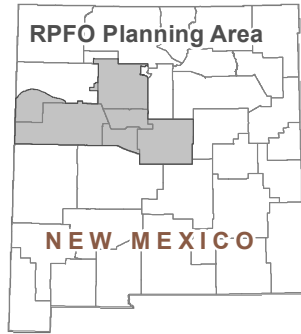

**Map 2-69**  
**Alternative C: Visual**  
**Resource Management**

- VRM I
- VRM II
- VRM III
- VRM IV
- BLM excluded from RMP
- RPFO Planning Area

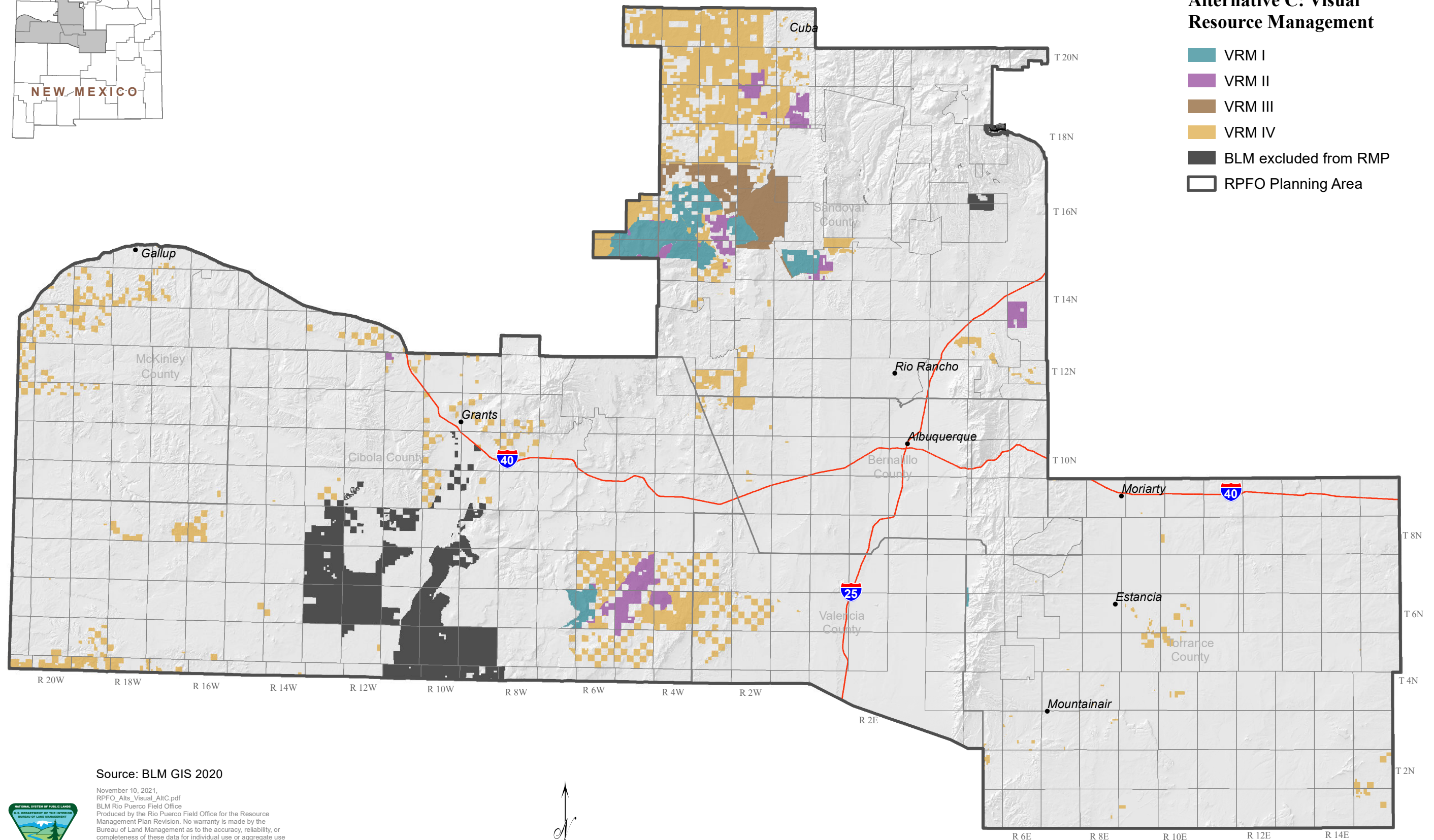

Source: BLM GIS 2020

November 10, 2021.  
 RPFO\_Alt3\_Visual\_AltC.pdf  
 BLM Rio Puerco Field Office  
 Produced by the Rio Puerco Field Office for the Resource Management Plan Revision. No warranty is made by the Bureau of Land Management as to the accuracy, reliability, or completeness of these data for individual use or aggregate use with other data, or for purposes not intended by BLM. Spatial information may not meet National Map Accuracy Standards. This information may be updated without notification.

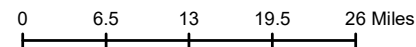



**Map 2-70  
Alternative D: Visual  
Resource Management**

- VRM I
- VRM II
- VRM III
- VRM IV
- BLM excluded from RMP
- RPFO Planning Area

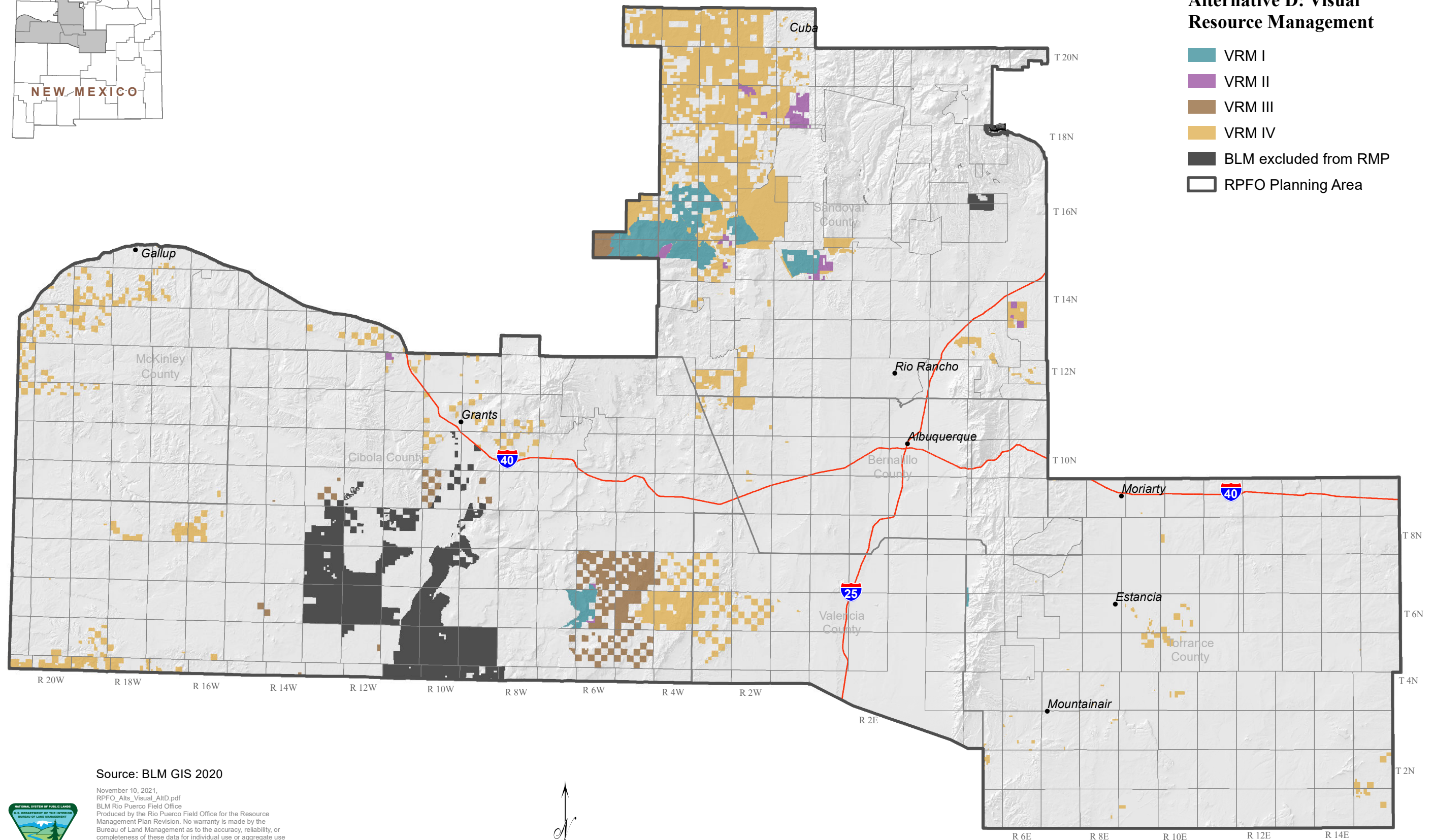

Source: BLM GIS 2020

November 10, 2021.  
RPFO\_Alt\_Visual\_AltD.pdf  
BLM Rio Puerco Field Office for the Resource Management Plan Revision. No warranty is made by the Bureau of Land Management as to the accuracy, reliability, or completeness of these data for individual use or aggregate use with other data, or for purposes not intended by BLM. Spatial information may not meet National Map Accuracy Standards. This information may be updated without notification.

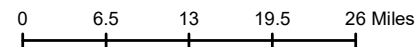





**Map 3-1**  
**Level III Ecoregions**

- Arizona/New Mexico Mountains
- Arizona/New Mexico Plateau
- Southern Rockies
- Southwestern Tablelands
- RPFO Planning Area

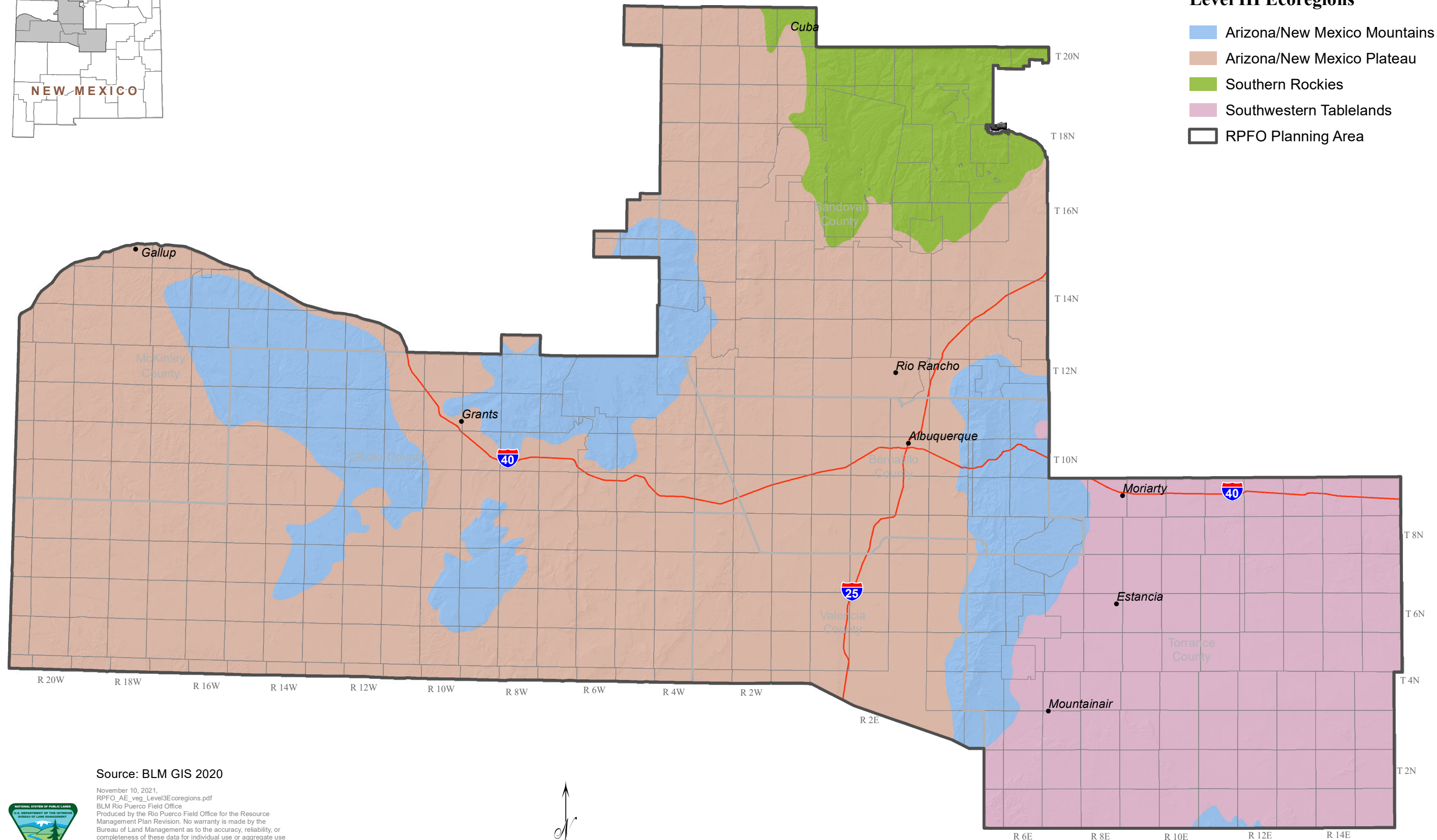





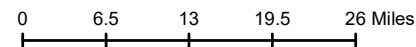

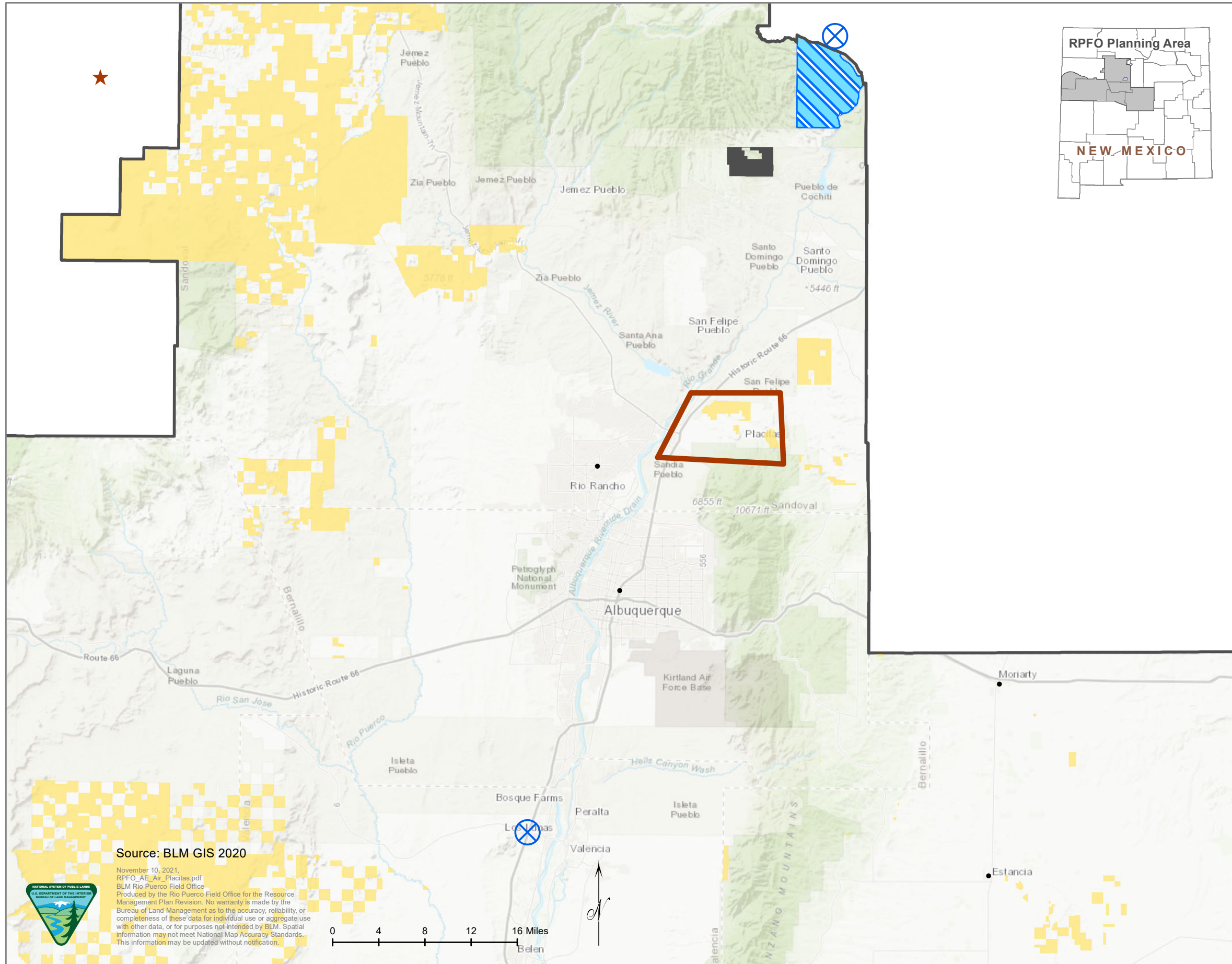
Source: BLM GIS 2020

November 10, 2021.  
 RPFO\_AE\_veg\_Level3Ecoregions.pdf  
 BLM Rio Puerco Field Office  
 Produced by the Rio Puerco Field Office for the Resource Management Plan Revision. No warranty is made by the Bureau of Land Management as to the accuracy, reliability, or completeness of these data for individual use or aggregate use with other data, or for purposes not intended by BLM. Spatial information may not meet National Map Accuracy Standards. This information may be updated without notification.





**Map 3-2  
Placitas Air Quality Impacts**

-  Air monitoring station
-  Class I airshed
-  Placitas Area
-  BLM surface decision area
-  BLM excluded from RMP
-  RPFO Planning Area

Source: BLM GIS 2020  
 November 10, 2021  
 RPFO\_AE\_Air\_Placitas.pdf  
 BLM Rio Puerco Field Office  
 Produced by the Rio Puerco Field Office for the Resource Management Plan Revision. No warranty is made by the Bureau of Land Management as to the accuracy, reliability, or completeness of these data for individual use or aggregate use with other data, or for purposes not intended by BLM. Spatial information may not meet National Map Accuracy Standards. This information may be updated without notification.

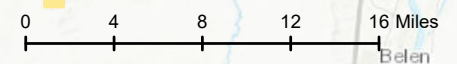



### Map 3-3 Cave and Karst Resources

- Cave/karst resource
- BLM surface decision area
- BLM excluded from RMP
- RPFO Planning Area

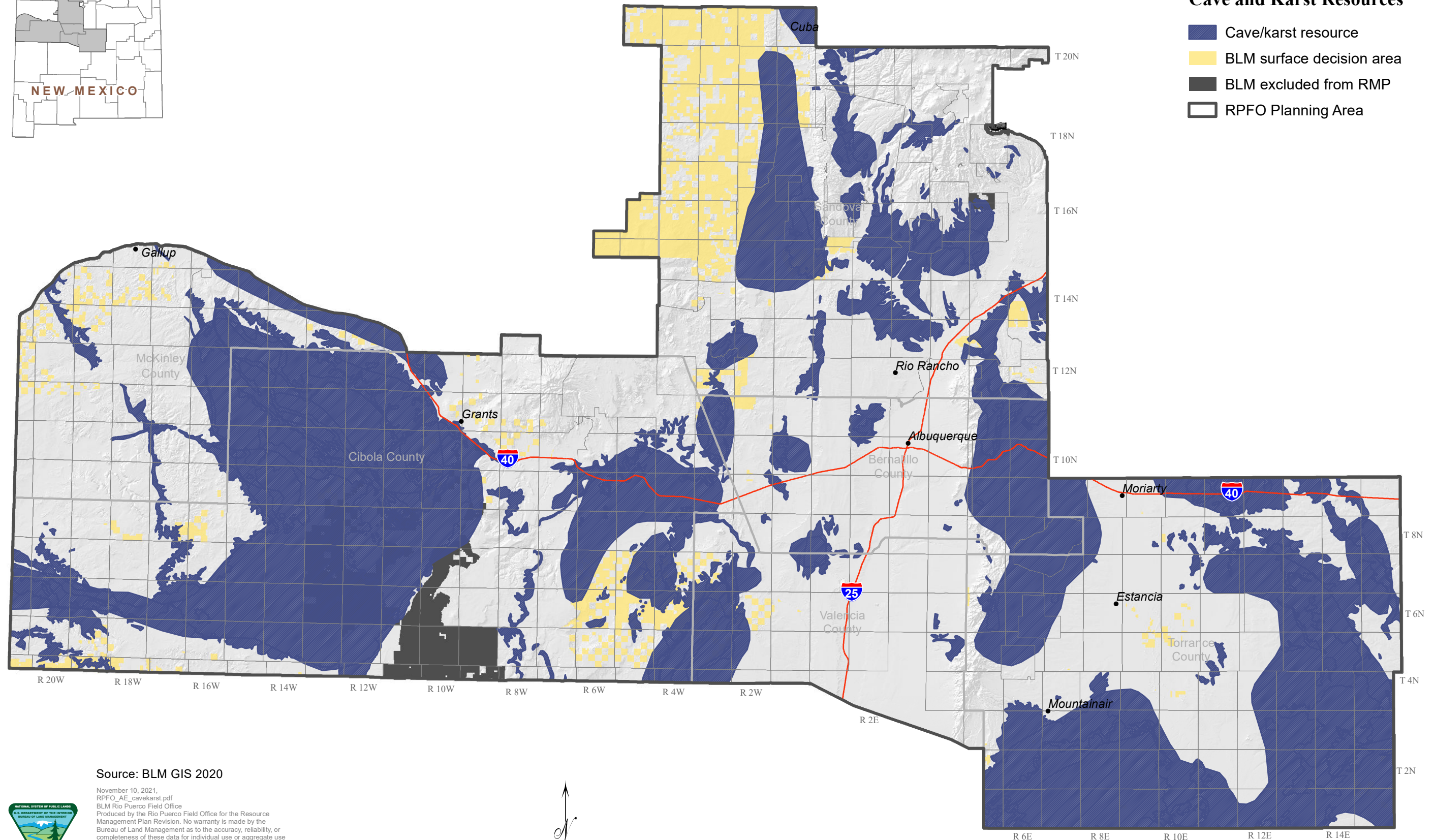

Source: BLM GIS 2020

November 10, 2021.  
 RPFO\_AE\_cavekarst.pdf  
 BLM Rio Puerco Field Office  
 Produced by the Rio Puerco Field Office for the Resource Management Plan Revision. No warranty is made by the Bureau of Land Management as to the accuracy, reliability, or completeness of these data for individual use or aggregate use with other data, or for purposes not intended by BLM. Spatial information may not meet National Map Accuracy Standards. This information may be updated without notification.

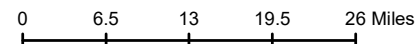



### Map 3-4 Geology

&m	Kmf	QTs	Tfl
&s	Kmg	QTsf	Ti
@	Kml	QTt	Tmb
@c	Kmm	Qa	Tn
@cu	Kmr	Qa/QTs	Tnb
@rp	Kms	Qb	Tnr
@s	Kmv	Qbo	Tnv
J	Kpc	Qbt	To
Je	Kpg	Qe	Toa
Jm	Kph	Qe/QTs	Tos
Jsr	Kpl	Ql	Tpb
Jz	Kth	Ql/QTs	Tps
Jze	Ku	Qoa	Tsf
Kcc	P	Qp	Tsj
Kch	Pa	Qp/QTs	Tui
Kd	Pat	Qp/QTsf	Tus
Kdm	Pb	Qp/Tsf	Water
Kdr	Pct	Qpl	Xm
Kg	Pg	Qr	Xmo
Kkf	Playa	Qs	Xms
Kls	Psa	Qv	Xp
Klv	Psg	Qvr	Yp
Km	Py	TRc	
Kma	QTb	Tbs	

Physiographic province  
 RPFO Planning Area

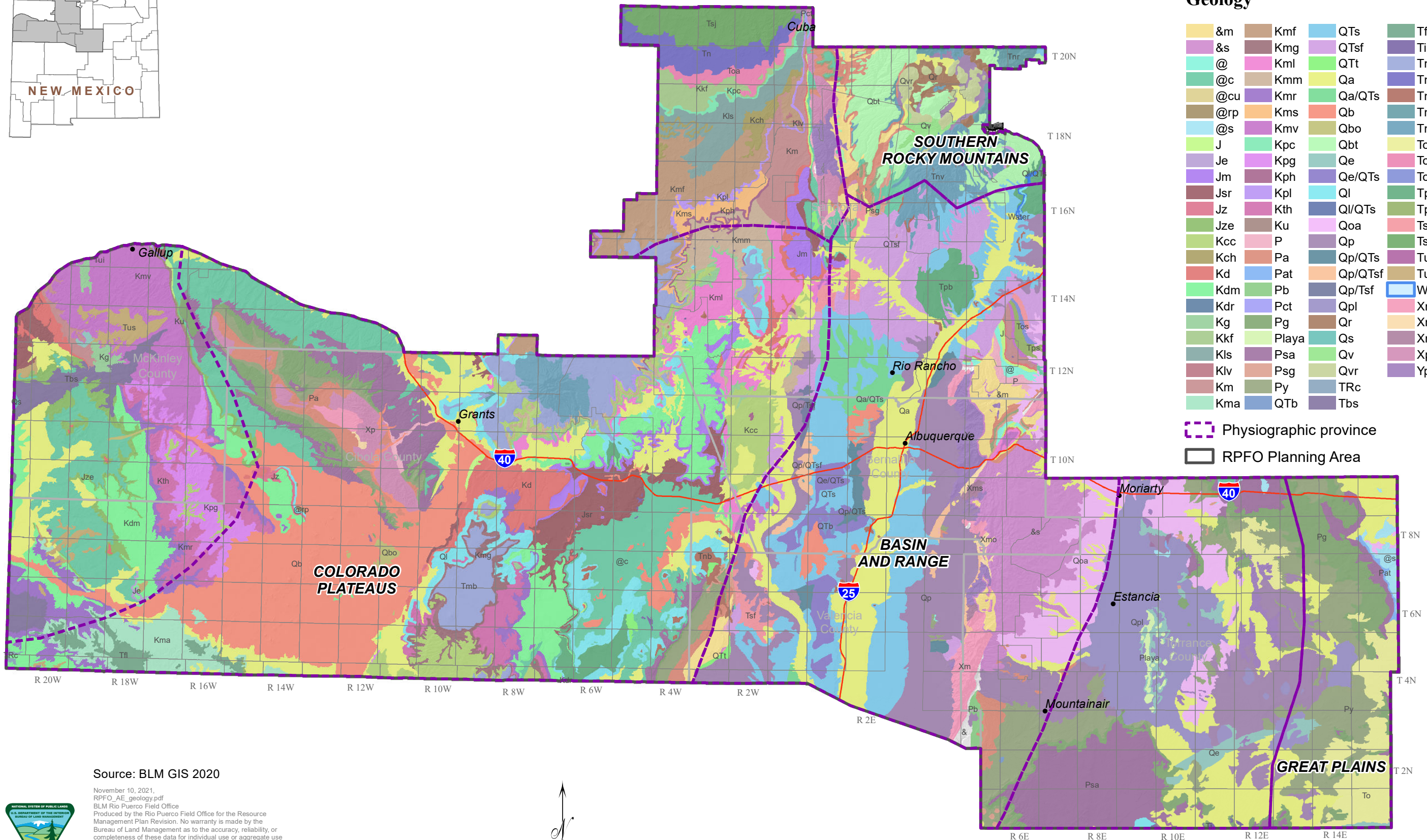

Source: BLM GIS 2020

November 10, 2021.  
 RPFO\_AE\_geology.pdf  
 BLM Rio Puerco Field Office for the Resource Management Plan Revision. No warranty is made by the Bureau of Land Management as to the accuracy, reliability, or completeness of these data for individual use or aggregate use with other data, or for purposes not intended by BLM. Spatial information may not meet National Map Accuracy Standards. This information may be updated without notification.

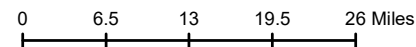

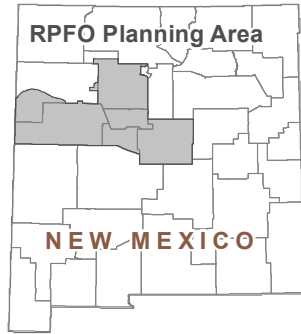

### Map 3-5 Fluid Mineral Leases

- Fluid mineral lease
- Leasable fluid decision area
- BLM excluded from RMP
- RPFO Planning Area

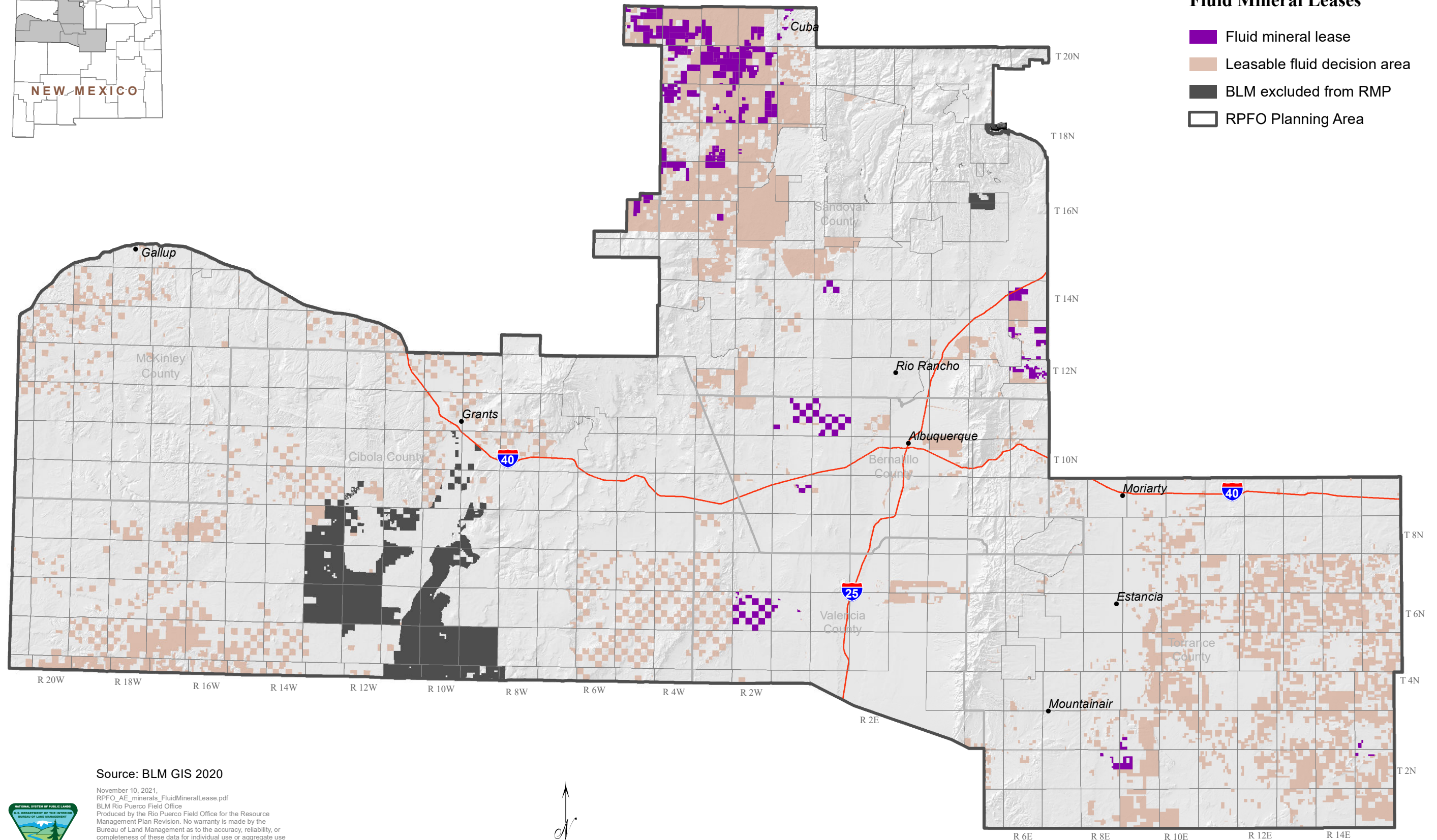

Source: BLM GIS 2020

November 10, 2021  
 RPFO\_AE\_minerals\_FluidMineralLease.pdf  
 BLM Rio Puerco Field Office  
 Produced by the Rio Puerco Field Office for the Resource Management Plan Revision. No warranty is made by the Bureau of Land Management as to the accuracy, reliability, or completeness of these data for individual use or aggregate use with other data, or for purposes not intended by BLM. Spatial information may not meet National Map Accuracy Standards. This information may be updated without notification.

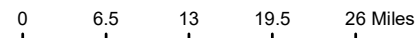

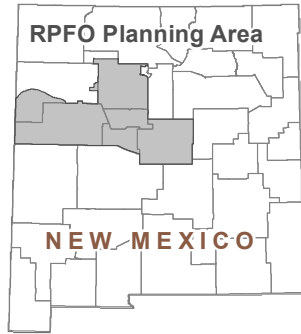

### Map 3-6 Locatable Activities

- Locatable activity
- BLM excluded from RMP
- RPFO Planning Area

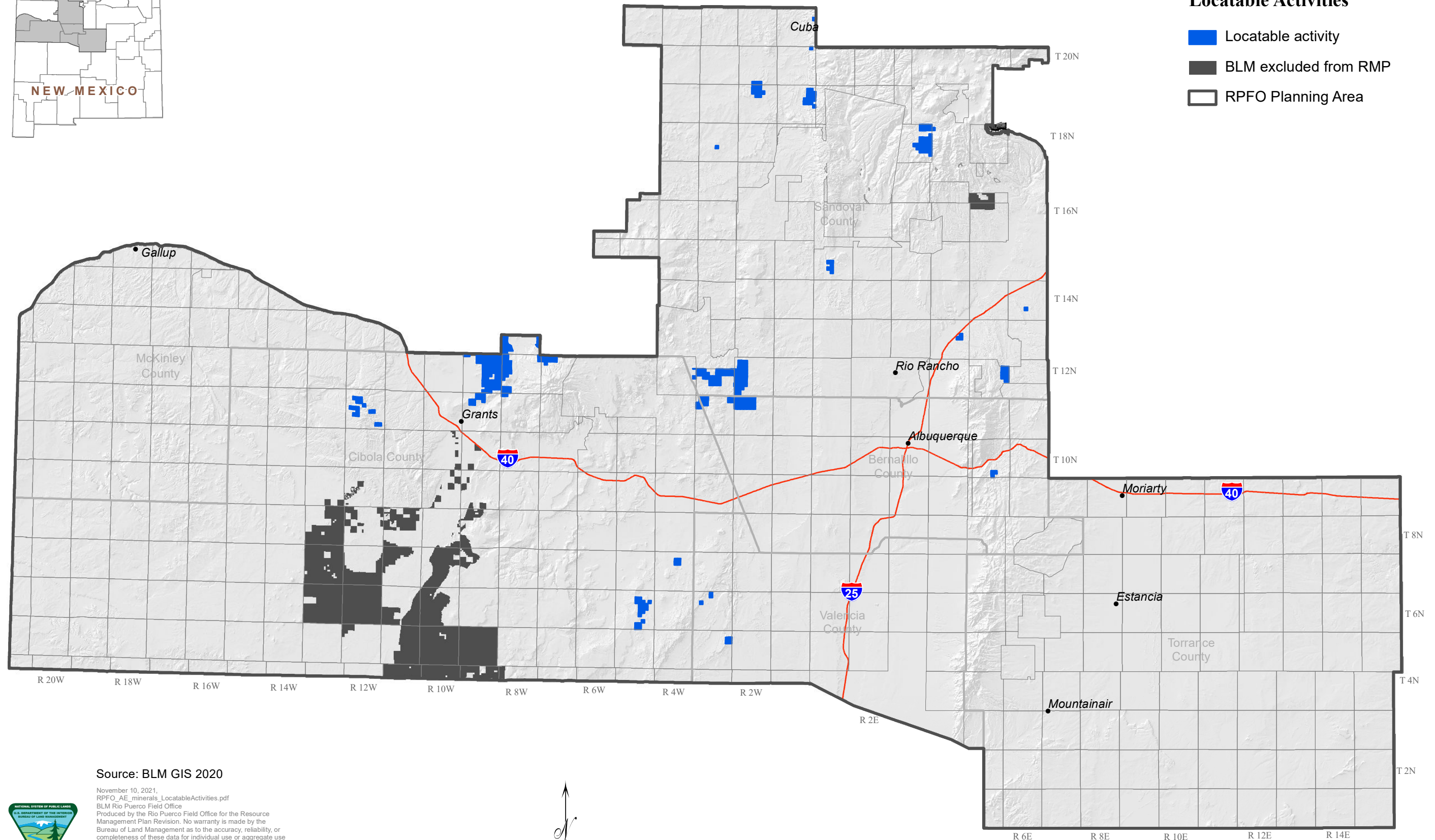

Source: BLM GIS 2020

November 10, 2021  
 RPFO\_AE\_minerals\_LocatableActivities.pdf  
 BLM Rio Puerco Field Office  
 Produced by the Rio Puerco Field Office for the Resource Management Plan Revision. No warranty is made by the Bureau of Land Management as to the accuracy, reliability, or completeness of these data for individual use or aggregate use with other data, or for purposes not intended by BLM. Spatial information may not meet National Map Accuracy Standards. This information may be updated without notification.

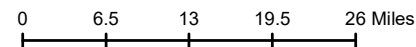

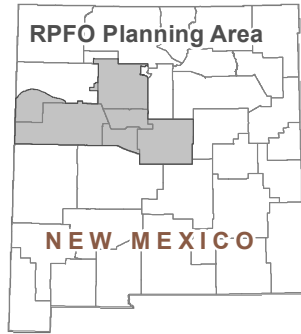

### Map 3-7 Salable Pits

- Salable pit
- BLM excluded from RMP
- RPFO Planning Area

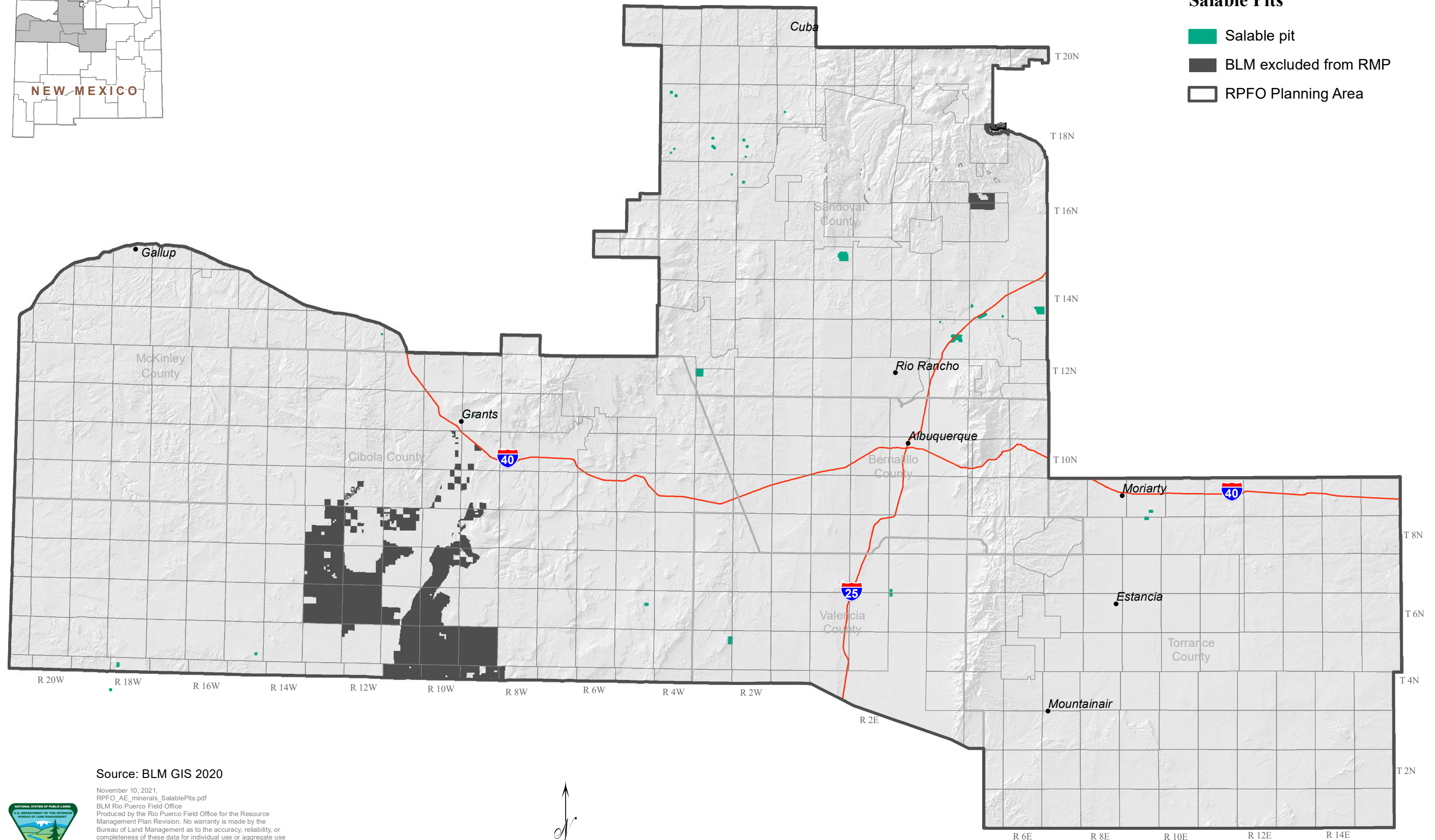

Source: BLM GIS 2020

November 10, 2021  
 RPFO\_AE\_minerals\_SalablePits.pdf  
 BLM Rio Puerco Field Office  
 Produced by the Rio Puerco Field Office for the Resource Management Plan Revision. No warranty is made by the Bureau of Land Management as to the accuracy, reliability, or completeness of these data for individual use or aggregate use with other data, or for purposes not intended by BLM. Spatial information may not meet National Map Accuracy Standards. This information may be updated without notification.

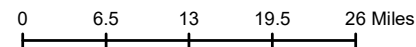



### Map 3-8 Salable Mineral Potential

- High Potential
- Moderate Potential
- Low Potential
- Salable mineral decision area
- BLM excluded from RMP
- RPFO Planning Area

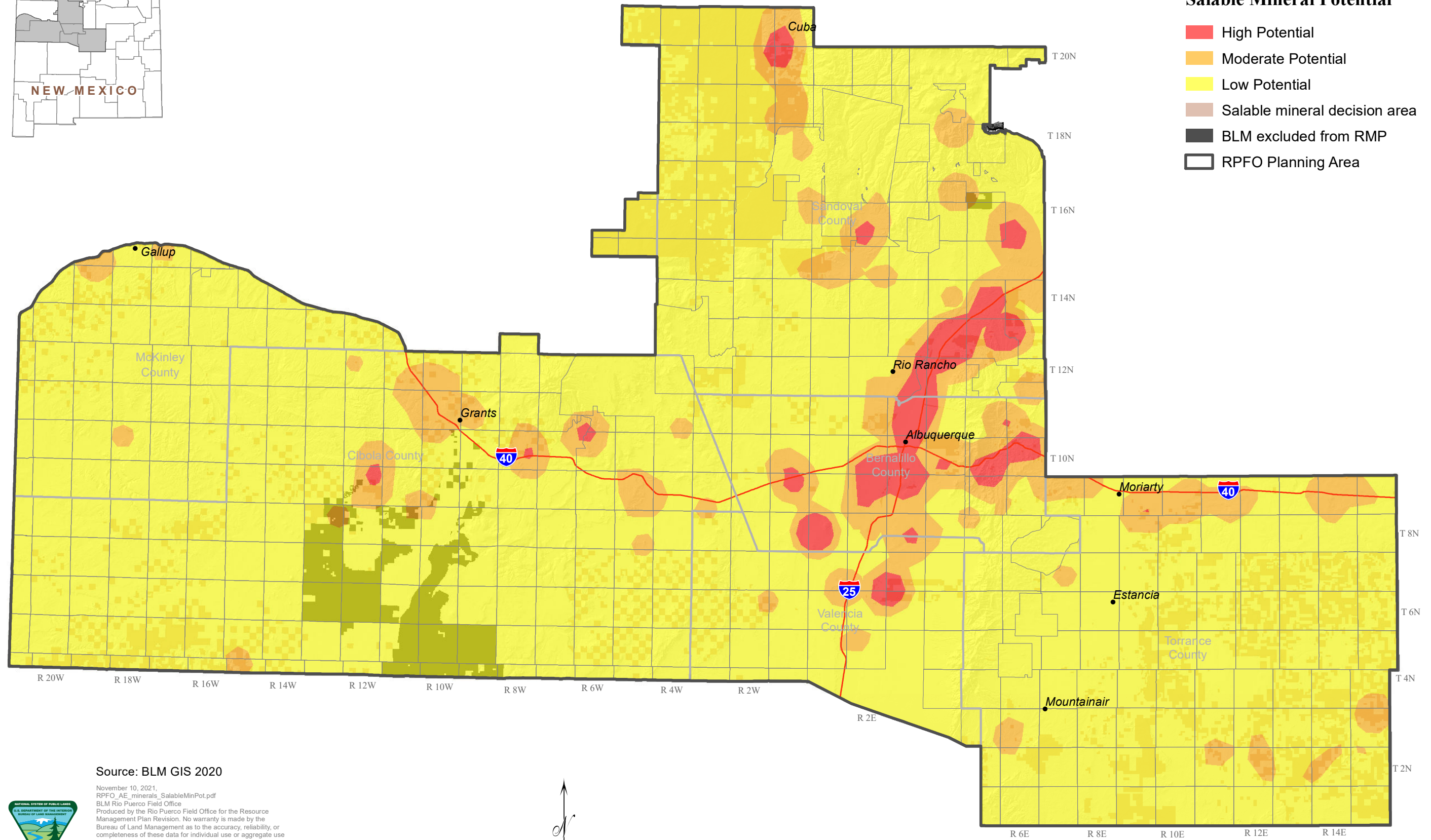

Source: BLM GIS 2020

November 10, 2021  
 RPFO\_AE\_minerals\_SalableMinPot.pdf  
 BLM Rio Puerco Field Office  
 Produced by the Rio Puerco Field Office for the Resource Management Plan Revision. No warranty is made by the Bureau of Land Management as to the accuracy, reliability, or completeness of these data for individual use or aggregate use with other data, or for purposes not intended by BLM. Spatial information may not meet National Map Accuracy Standards. This information may be updated without notification.

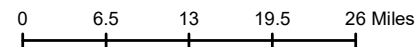





### Map 3-9 Locatable Mineral Potential

- High Potential
- Moderate Potential
- Low Potential
- Locatable minerals decision area
- BLM excluded from RMP
- RPFO Planning Area

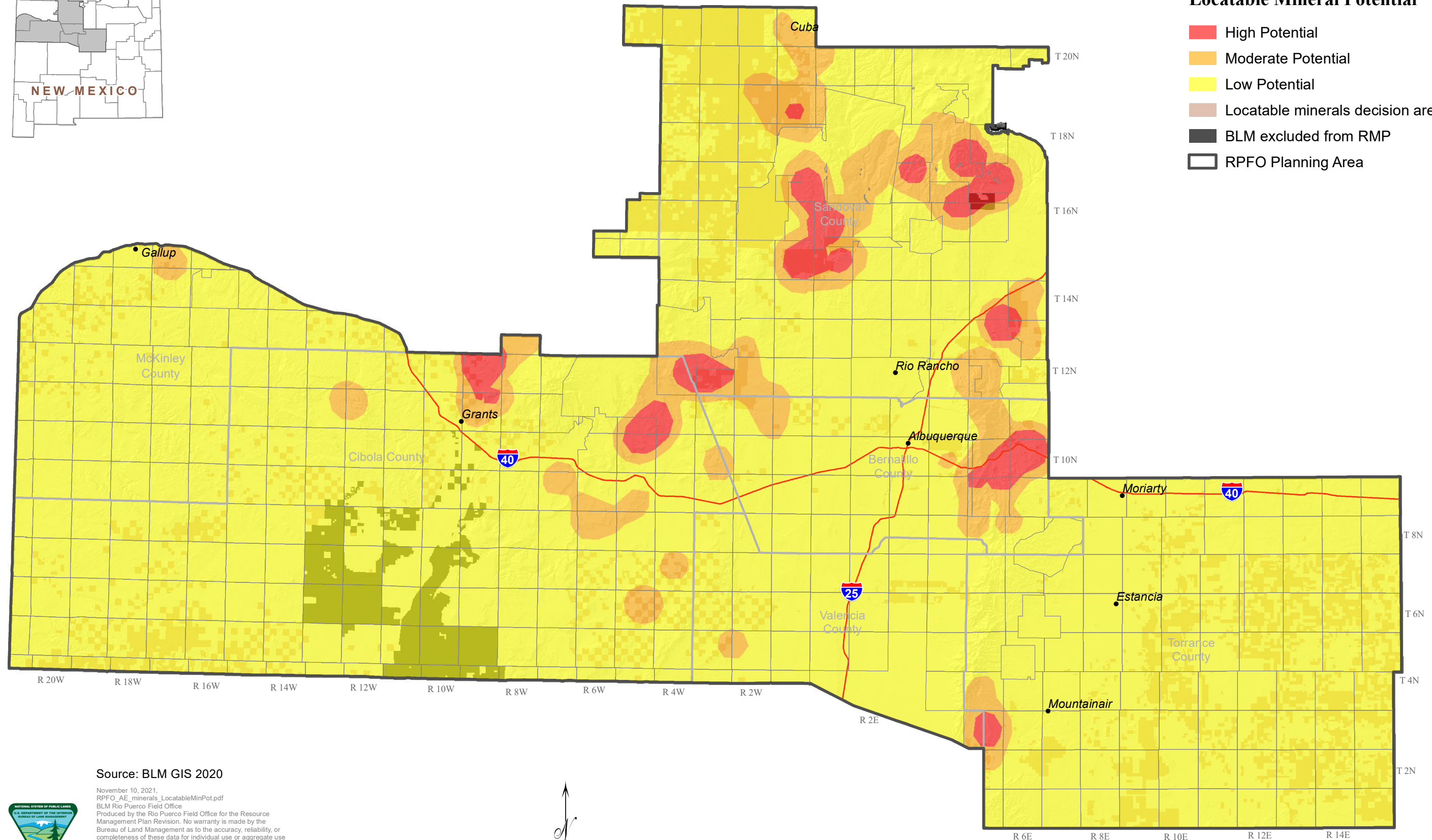

Source: BLM GIS 2020

November 10, 2021  
 RPFO\_AE\_minerals\_LocatableMinPot.pdf  
 BLM Rio Puerco Field Office  
 Produced by the Rio Puerco Field Office for the Resource Management Plan Revision. No warranty is made by the Bureau of Land Management as to the accuracy, reliability, or completeness of these data for individual use or aggregate use with other data, or for purposes not intended by BLM. Spatial information may not meet National Map Accuracy Standards. This information may be updated without notification.

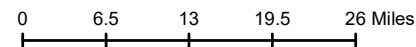



### Map 3-10 Oil and Gas Potential Reservoirs

- High
- Moderate
- Low
- BLM excluded from RMP
- RPFO Planning

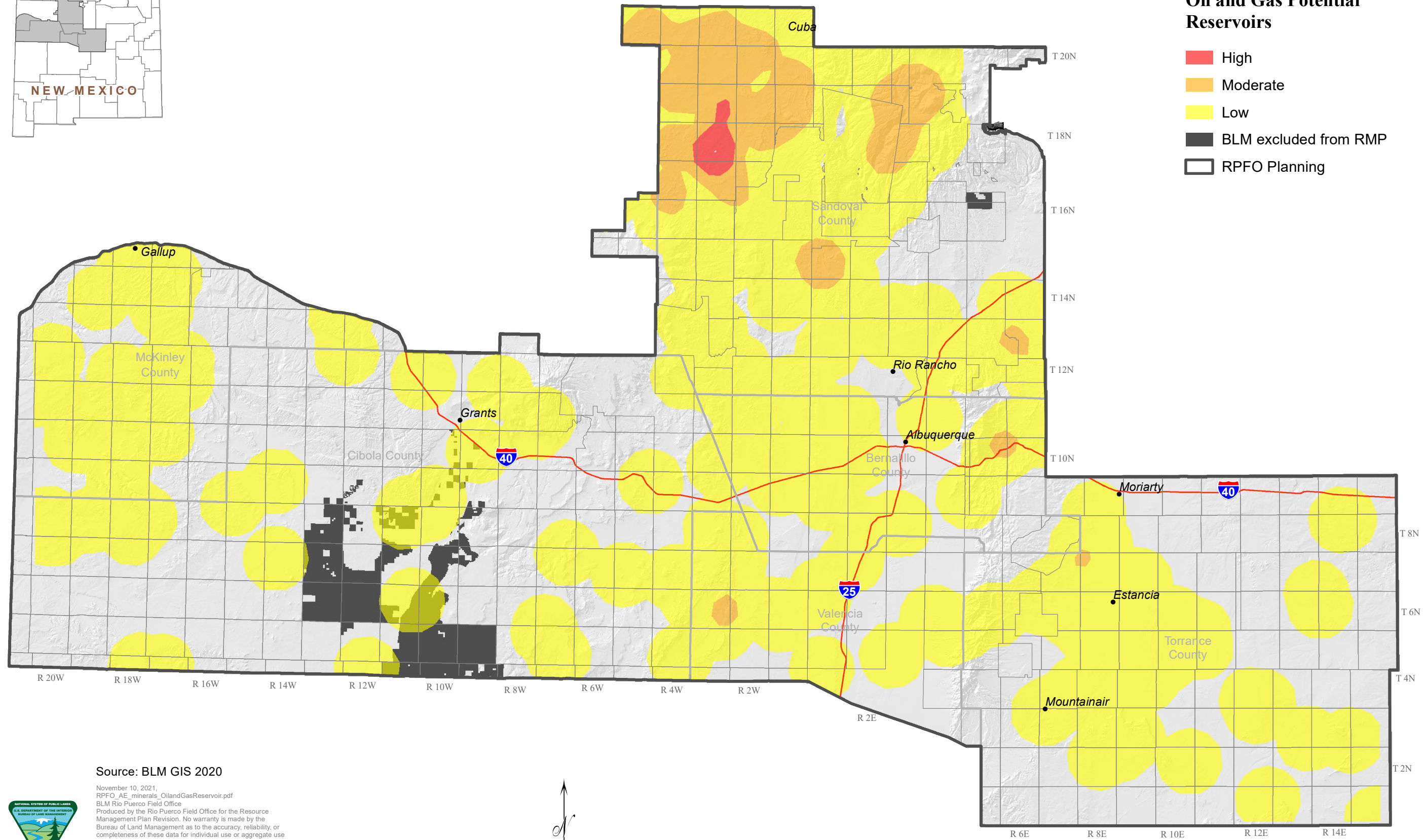

Source: BLM GIS 2020

November 10, 2021  
 RPFO\_AE\_minerals\_OilandGasReservoir.pdf  
 BLM Rio Puerco Field Office  
 Produced by the Rio Puerco Field Office for the Resource Management Plan Revision. No warranty is made by the Bureau of Land Management as to the accuracy, reliability, or completeness of these data for individual use or aggregate use with other data, or for purposes not intended by BLM. Spatial information may not meet National Map Accuracy Standards. This information may be updated without notification.

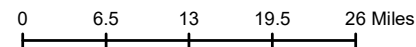



### Map 3-11 Potential Fossil Yield Classification

- Class I
- Class II
- Class III
- Class IV
- Class V
- RPFO Planning Area

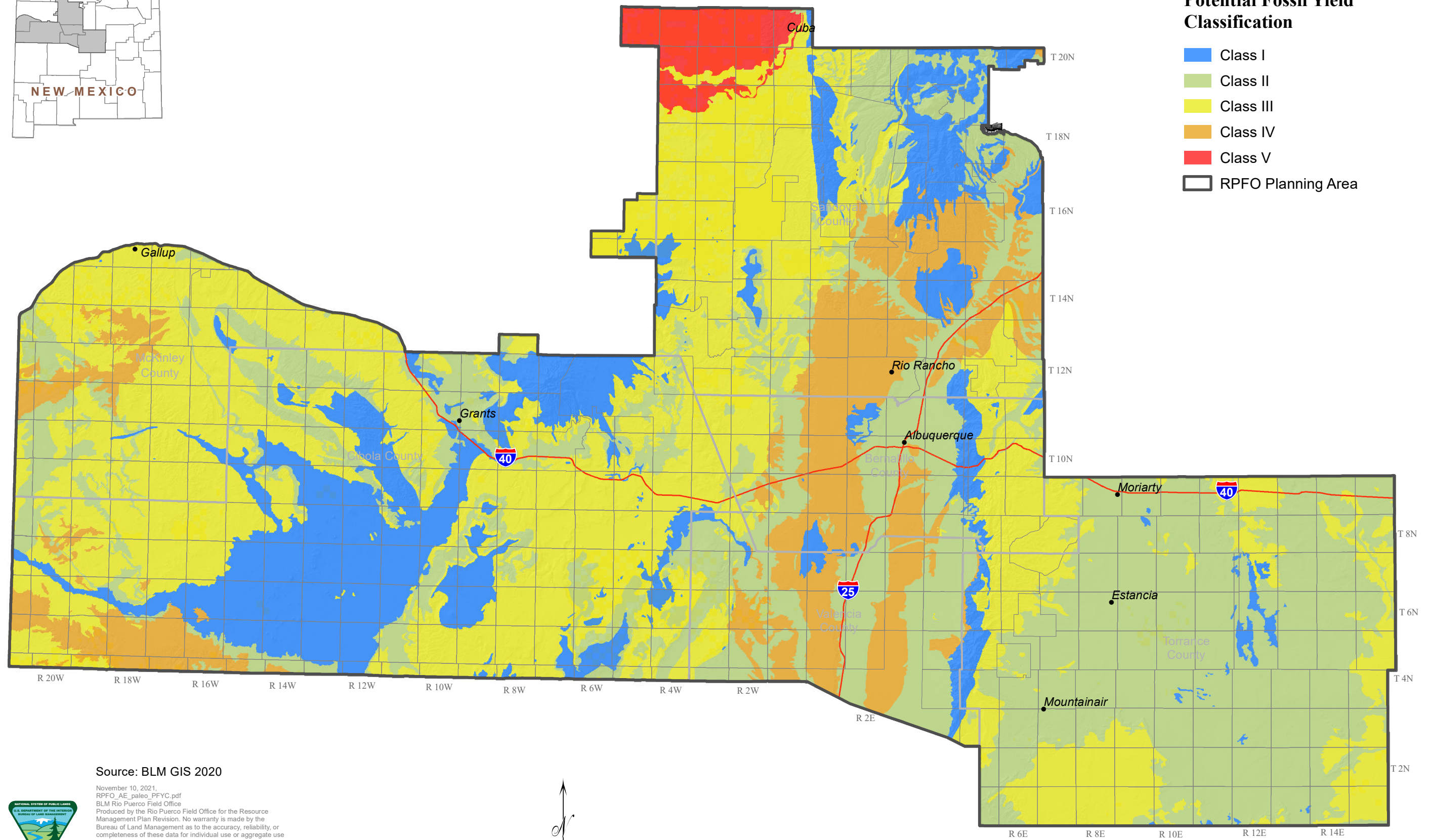

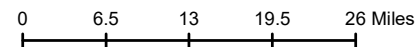

Source: BLM GIS 2020

November 10, 2021.  
 RPFO\_AE\_paleo\_PFYC.pdf  
 BLM Rio Puerco Field Office  
 Produced by the Rio Puerco Field Office for the Resource  
 Management Plan Revision. No warranty is made by the  
 Bureau of Land Management as to the accuracy, reliability, or  
 completeness of these data for individual use or aggregate use  
 with other data, or for purposes not intended by BLM. Spatial  
 information may not meet National Map Accuracy Standards.  
 This information may be updated without notification.





### Map 3-12 Continental Divide National Scenic Trail

-  Continental Divide National Scenic Trail, all surface administration types
-  BLM excluded from RMP
-  RPFO Planning Area

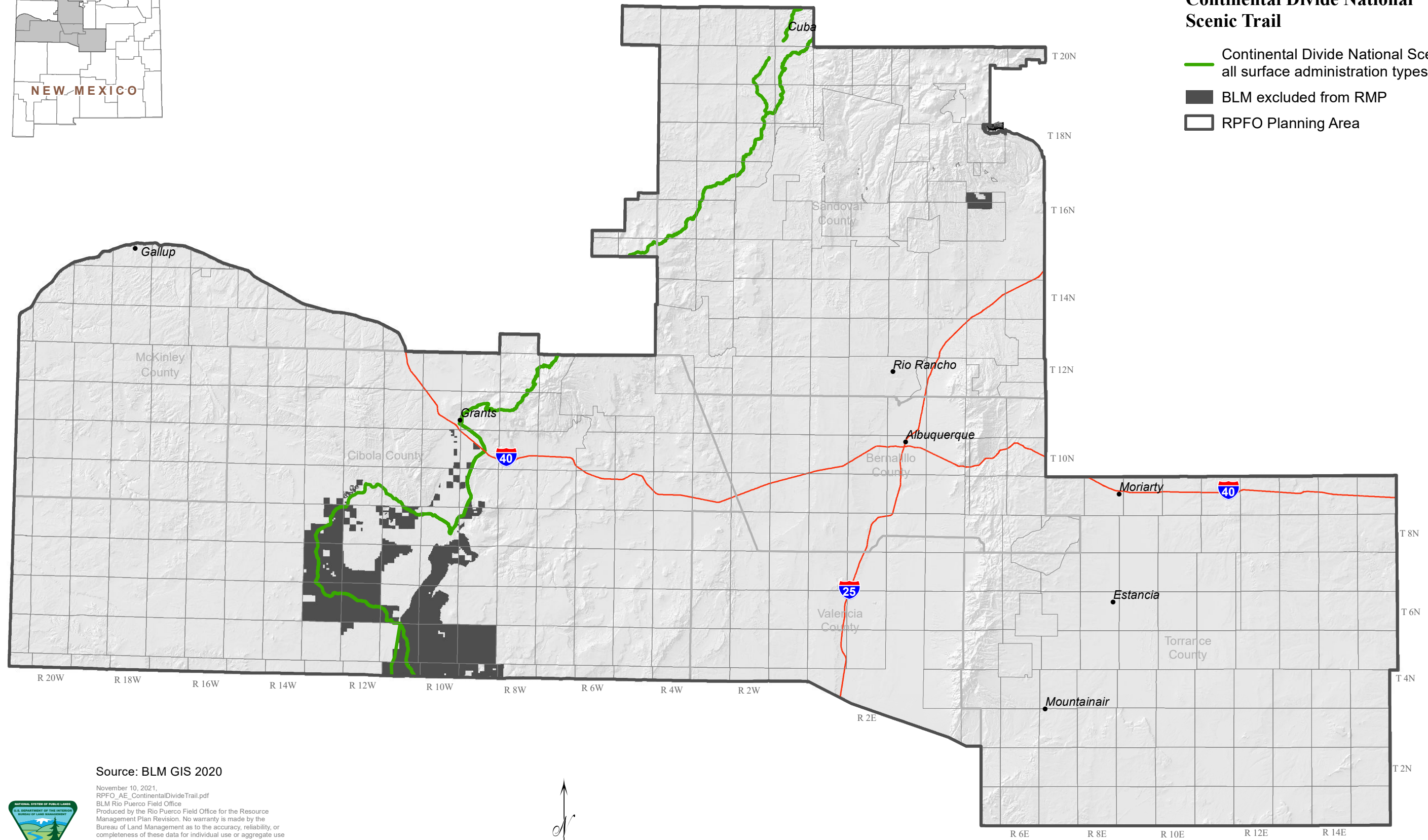

Source: BLM GIS 2020

November 10, 2021.  
 RPFO\_AE\_ContinentalDivideTrail.pdf  
 BLM Rio Puerco Field Office  
 Produced by the Rio Puerco Field Office for the Resource Management Plan Revision. No warranty is made by the Bureau of Land Management as to the accuracy, reliability, or completeness of these data for individual use or aggregate use with other data, or for purposes not intended by BLM. Spatial information may not meet National Map Accuracy Standards. This information may be updated without notification.

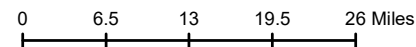



### Map 3-13 Wind-Erosion Sensitive Soils

- High wind erosion potential
- Very high wind erosion potential
- BLM excluded from RMP
- RPFO Planning Area

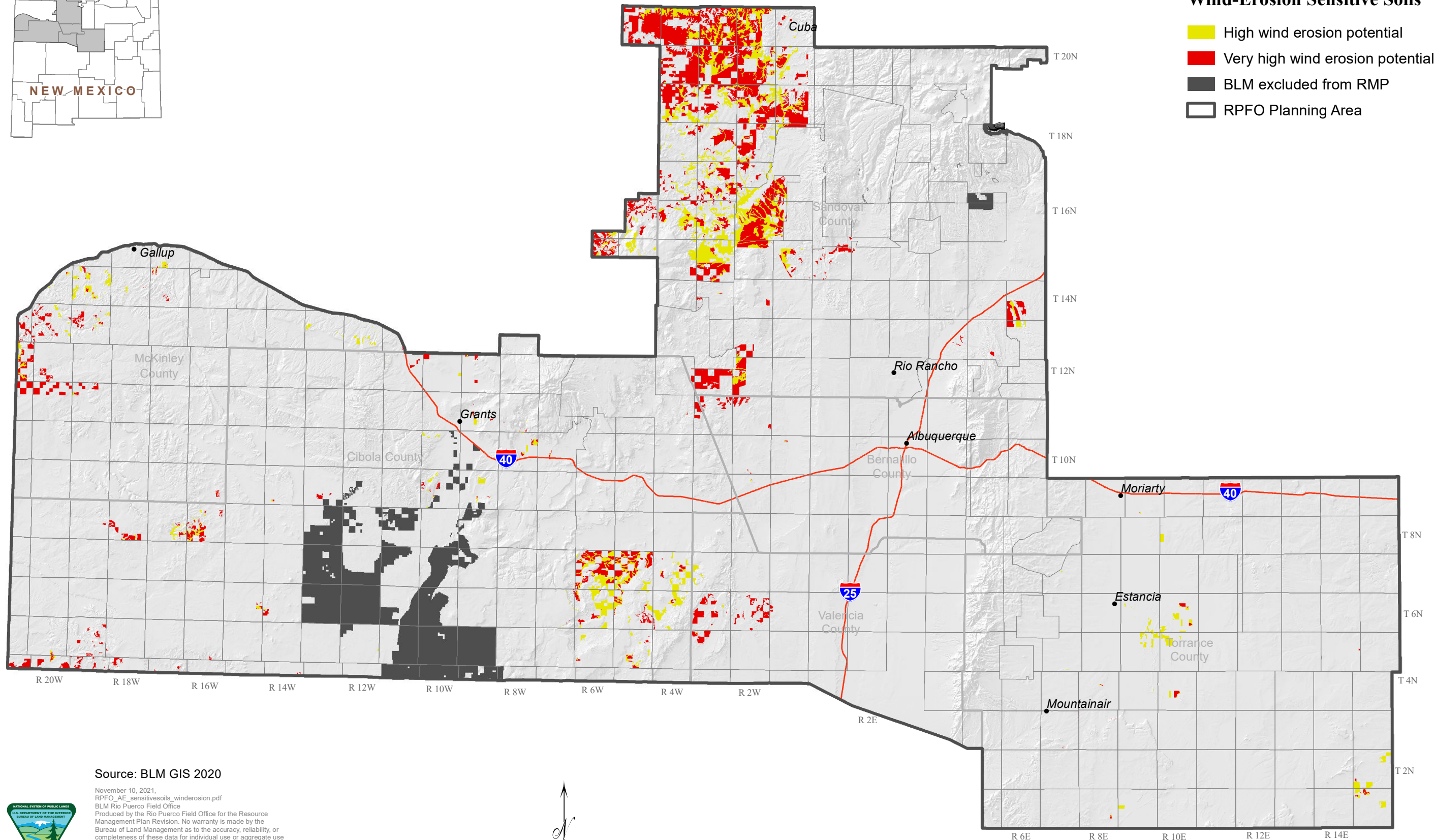

Source: BLM GIS 2020

November 10, 2021.  
 RPFO\_AE\_sensitivesoils\_winderosion.pdf  
 BLM Rio Puerco Field Office  
 Produced by the Rio Puerco Field Office for the Resource Management Plan Revision. No warranty is made by the Bureau of Land Management as to the accuracy, reliability, or completeness of these data for individual use or aggregate use with other data, or for purposes not intended by BLM. Spatial information may not meet National Map Accuracy Standards. This information may be updated without notification.

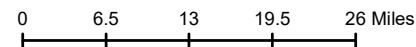

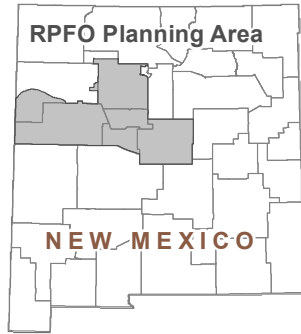

### Map 3-14 Water-Erosion Sensitive Soils

- High potential water erosion
- Very high potential water erosion
- BLM excluded from RMP
- RPFO Planning Area

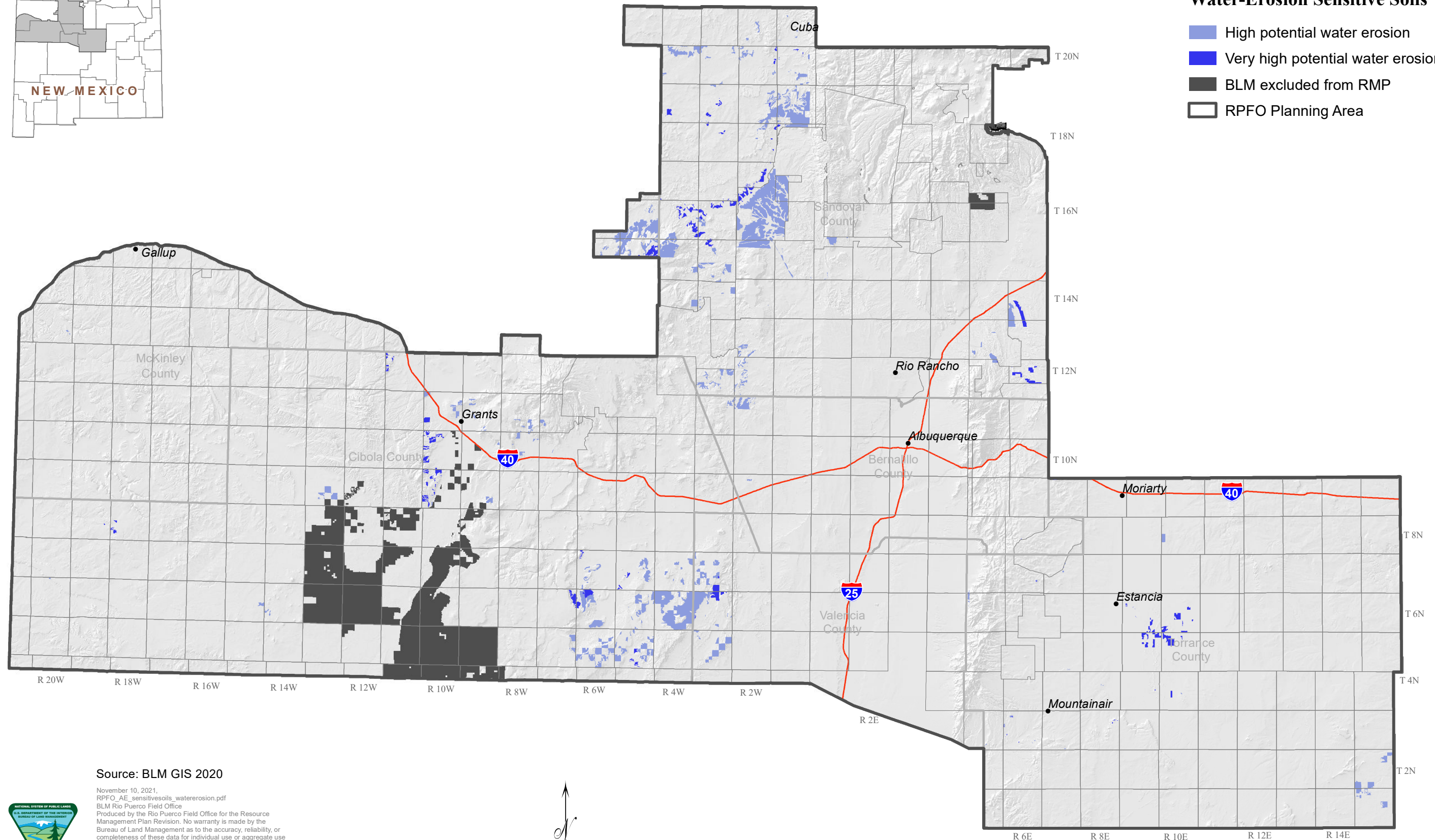

Source: BLM GIS 2020

November 10, 2021.  
 RPFO\_AE\_sensitivesoils\_watererosion.pdf  
 BLM Rio Puerco Field Office  
 Produced by the Rio Puerco Field Office for the Resource Management Plan Revision. No warranty is made by the Bureau of Land Management as to the accuracy, reliability, or completeness of these data for individual use or aggregate use with other data, or for purposes not intended by BLM. Spatial information may not meet National Map Accuracy Standards. This information may be updated without notification.

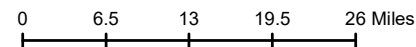

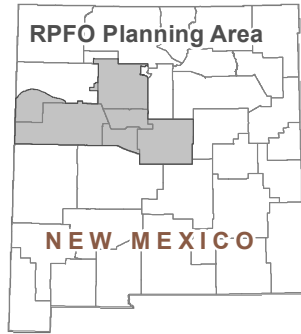

### Map 3-15 Reclamation Sensitive Soils

- Sensitive soils
- BLM excluded from RMP
- RPFO Planning Area

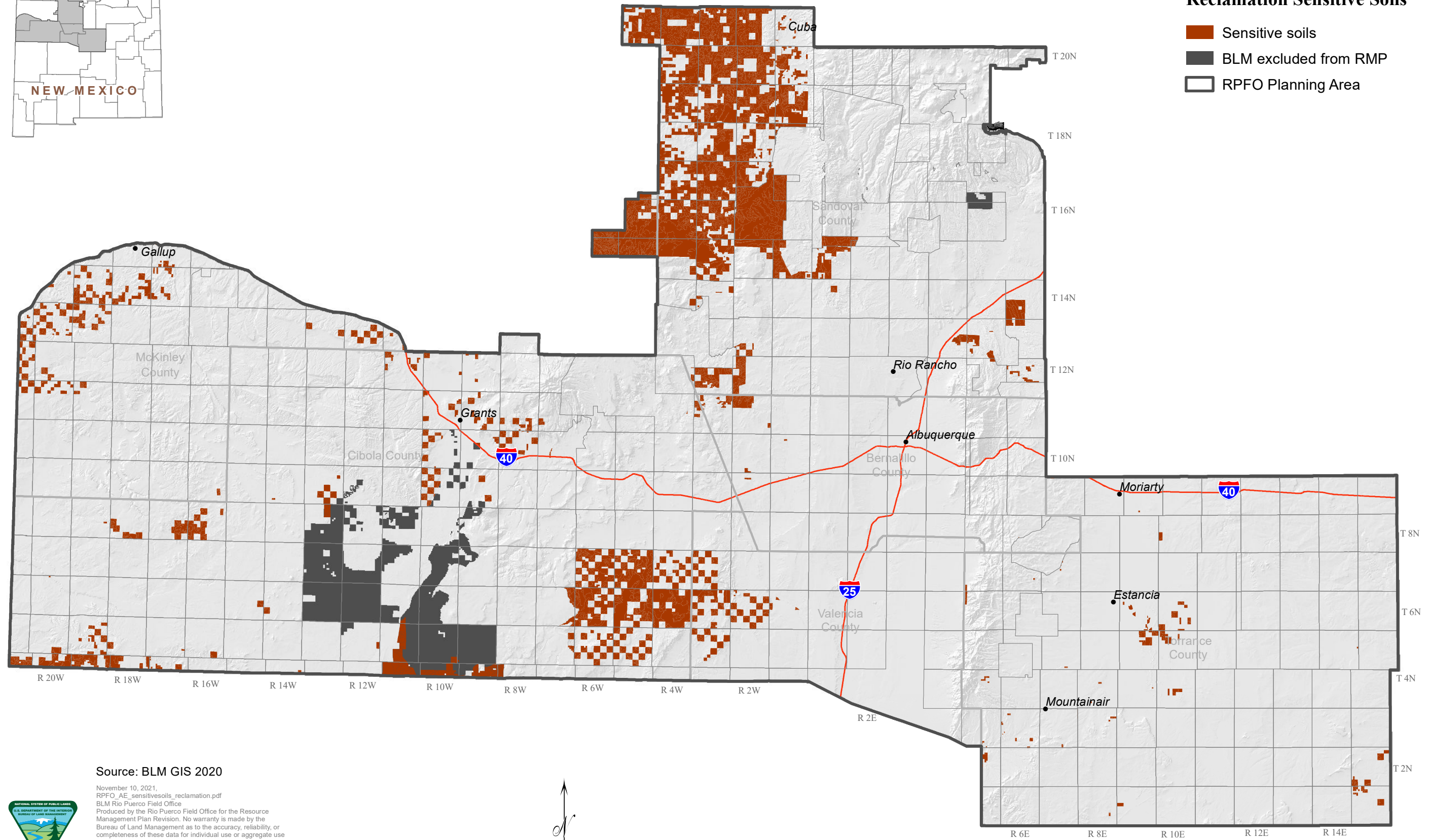

Source: BLM GIS 2020

November 10, 2021.  
 RPFO\_AE\_sensitivesoils\_reclamation.pdf  
 BLM Rio Puerco Field Office  
 Produced by the Rio Puerco Field Office for the Resource Management Plan Revision. No warranty is made by the Bureau of Land Management as to the accuracy, reliability, or completeness of these data for individual use or aggregate use with other data, or for purposes not intended by BLM. Spatial information may not meet National Map Accuracy Standards. This information may be updated without notification.

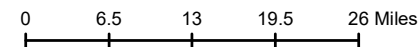

### Map 3-16 Preliminary Inventory of Existing Road Network: Extent 1

- Interstate
- US
- NM
- Route
- Primary Paved Road
- Primary Unpaved Road
- Secondary Paved Road
- Secondary Unpaved Road
- Tertiary Unpaved Road
- BLM surface decision area
- Surface Administration**
- BLM excluded from RMP
- Department of Defense
- Forest Service
- Tribal
- National Park Service
- Private
- State
- State Game & Fish
- State Park
- Valles Caldera National Preserve
- RPFO Planning Area

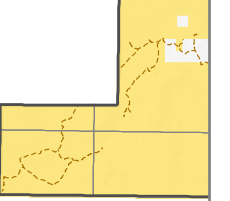
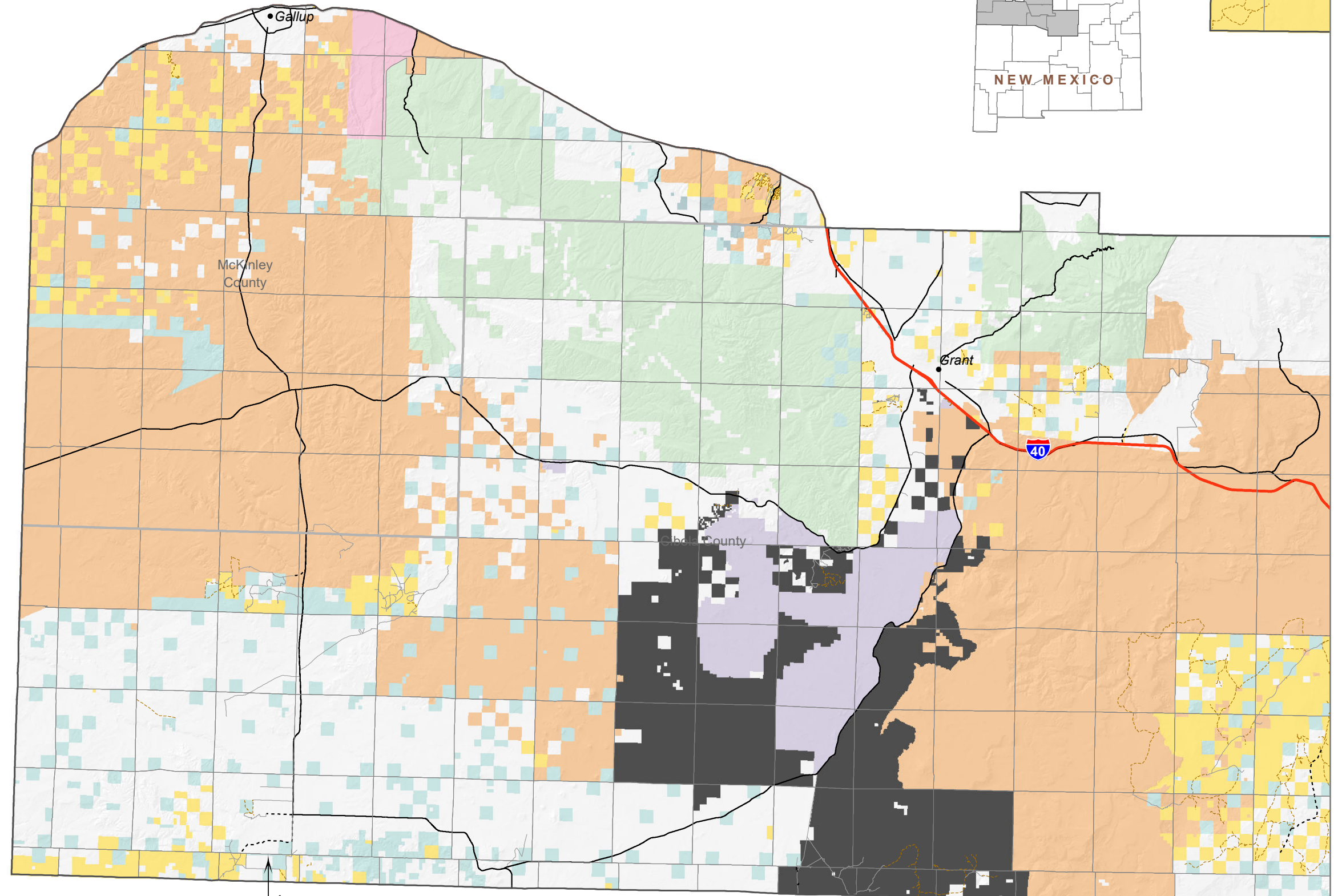

Source: BLM GIS 2020

November 10, 2021.  
 RPFO\_AE\_RoadInventory\_extent1.pdf  
 BLM Rio Puerco Field Office  
 Produced by the Rio Puerco Field Office for the Resource Management Plan Revision. No warranty is made by the Bureau of Land Management as to the accuracy, reliability, or completeness of these data for individual use or aggregate use with other data, or for purposes not intended by BLM. Spatial information may not meet National Map Accuracy Standards. This information may be updated without notification.

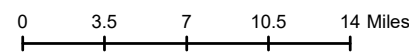



### Map 3-17 Preliminary Inventory of Existing Road Network: Extent 2

- Interstate
- US
- NM
- Route
- - - - Primary Paved Road
- - - - Primary Unpaved Road
- Secondary Paved Road
- Secondary Unpaved Road
- - - - Tertiary Unpaved Road
- BLM surface decision area
- Surface Administration
- BLM excluded from RMP
- Department of Defense
- Forest Service
- Tribal
- National Park Service
- Private
- State
- State Game & Fish
- State Park
- Valles Caldera National Preserve
- RPFO Planning Area

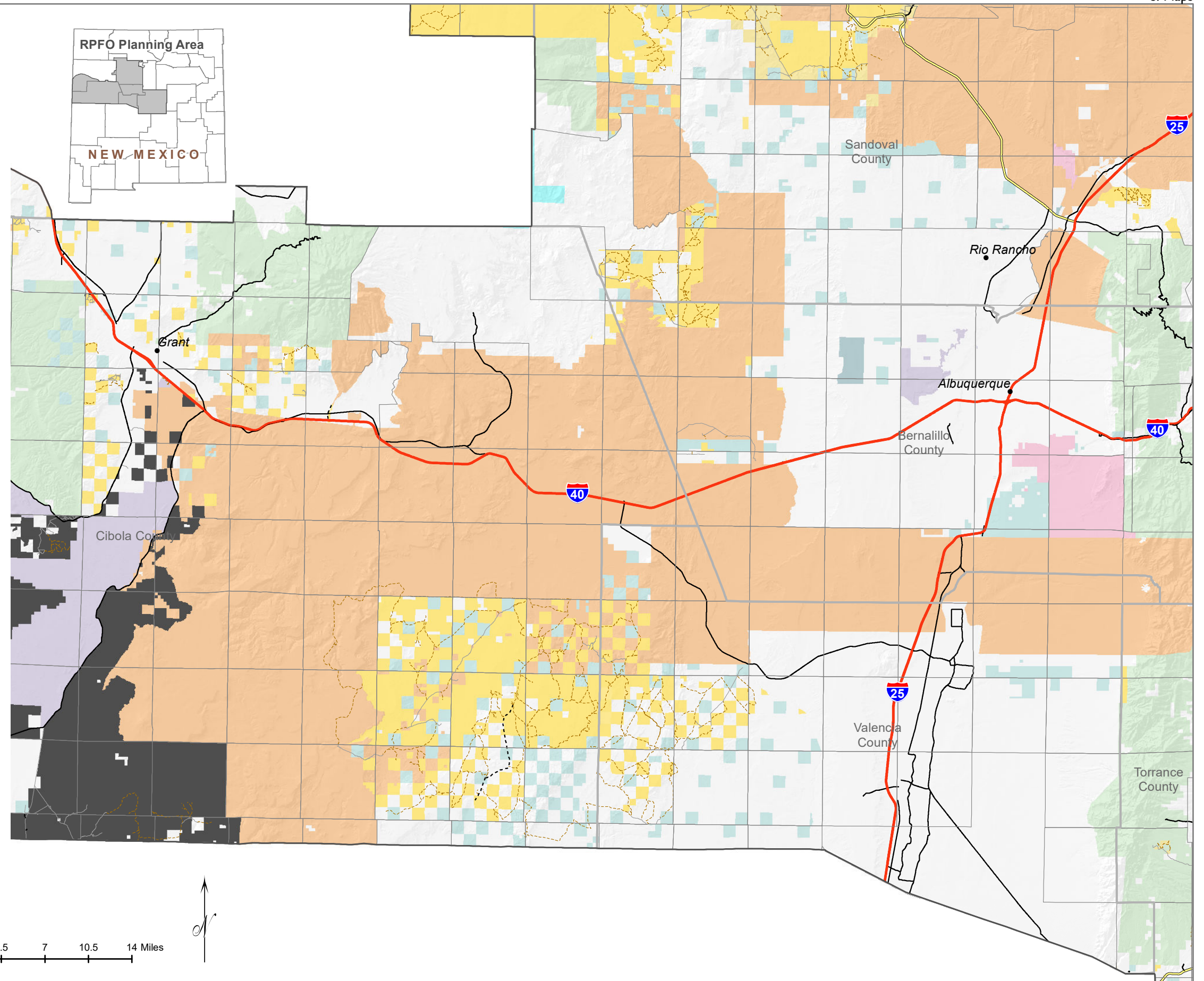





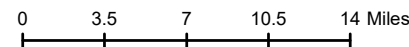



Source: BLM GIS 2020











November 10, 2021.  
 RPFO\_AE\_RoadInventory\_extent2.pdf  
 BLM Rio Puerco Field Office  
 Produced by the Rio Puerco Field Office for the Resource Management Plan Revision. No warranty is made by the Bureau of Land Management as to the accuracy, reliability, or completeness of these data for individual use or aggregate use with other data, or for purposes not intended by BLM. Spatial information may not meet National Map Accuracy Standards. This information may be updated without notification.



### Map 3-18 Preliminary Inventory of Existing Road Network: Extent 3

-  Interstate
-  US
-  NM
- Route
-  Primary Paved Road
-  Primary Unpaved Road
-  Secondary Paved Road
-  Secondary Unpaved Road
-  Tertiary Unpaved Road
-  BLM surface decision area

#### Surface Administration

-  BLM excluded from RMP
-  Department of Defense
-  Forest Service
-  Tribal
-  National Park Service
-  Private
-  State
-  State Game & Fish
-  State Park
-  Valles Caldera National Preserve
-  RPFO Planning Area

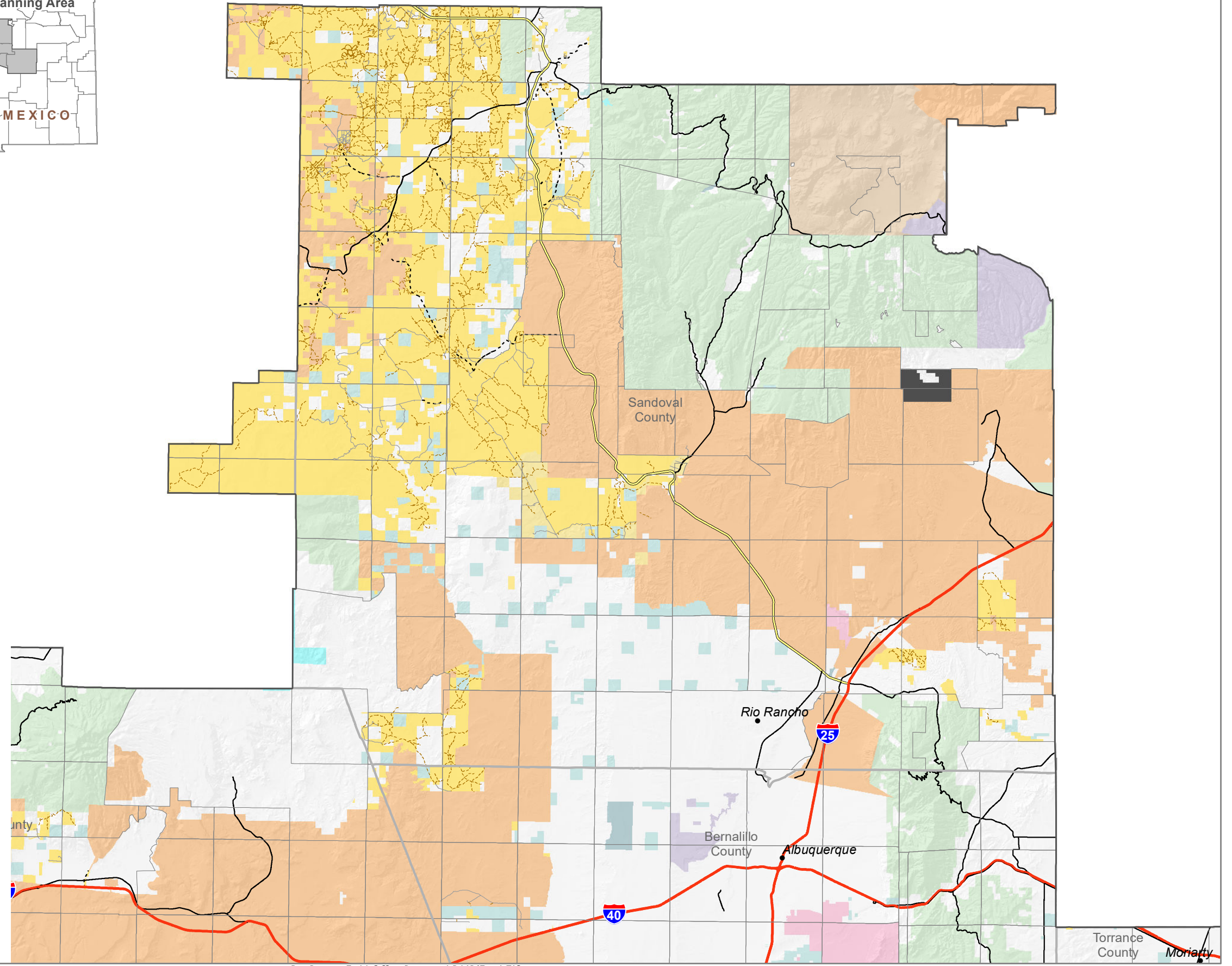

0 3.5 7 10.5 14 Miles

Source: BLM GIS 2020

November 10, 2021.  
 RPFO\_AE\_RoadInventory\_extnt3.pdf  
 BLM Rio Puerco Field Office  
 Produced by the Rio Puerco Field Office for the Resource Management Plan Revision. No warranty is made by the Bureau of Land Management as to the accuracy, reliability, or completeness of these data for individual use or aggregate use with other data, or for purposes not intended by BLM. Spatial information may not meet National Map Accuracy Standards. This information may be updated without notification.



### Map 3-19 Preliminary Inventory of Existing Road Network: Extent 4

- Interstate
- US
- NM
- Route
- - - - Primary Paved Road
- - - - Primary Unpaved Road
- Secondary Paved Road
- Secondary Unpaved Road
- - - - Tertiary Unpaved Road
- BLM surface decision area
- Surface Administration**
- BLM excluded from RMP
- Department of Defense
- Forest Service
- Tribal
- National Park Service
- Private
- State
- State Game & Fish
- State Park
- Valles Caldera National Preserve
- RPFO Planning Area

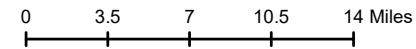
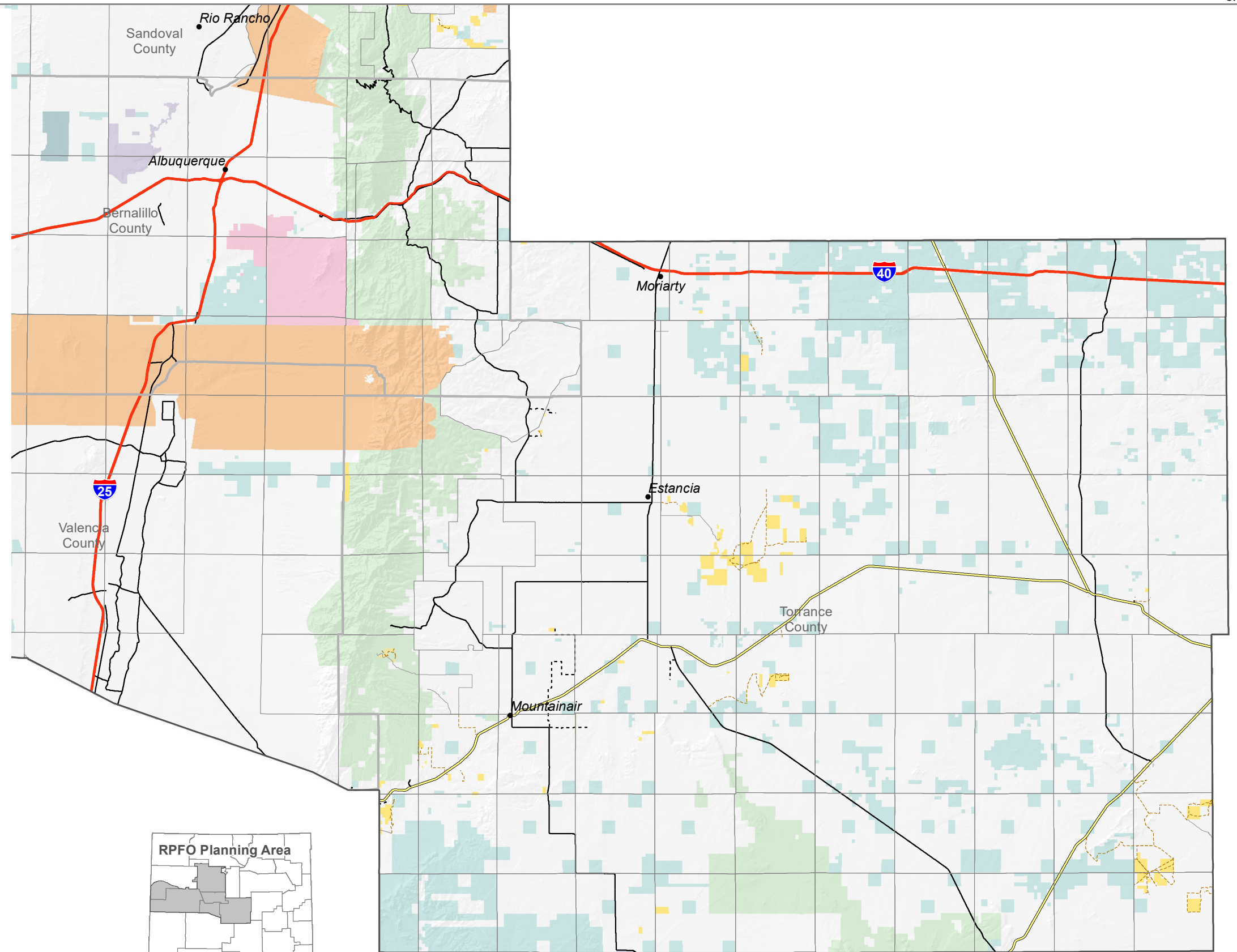

Source: BLM GIS 2020

November 10, 2021.  
 RPFO\_AE\_RoadInventory\_extnt4.pdf  
 BLM Rio Puerco Field Office  
 Produced by the Rio Puerco Field Office for the Resource Management Plan Revision. No warranty is made by the Bureau of Land Management as to the accuracy, reliability, or completeness of these data for individual use or aggregate use with other data, or for purposes not intended by BLM. Spatial information may not meet National Map Accuracy Standards. This information may be updated without notification.





### Map 3-20 Major Ecosystems

- Aquatic
- Grassland
- Pinon-Juniper
- Ponderosa
- Riparian
- Shrub, Steppe, Scrub
- Other
- BLM excluded from RMP
- RPFO Planning Area

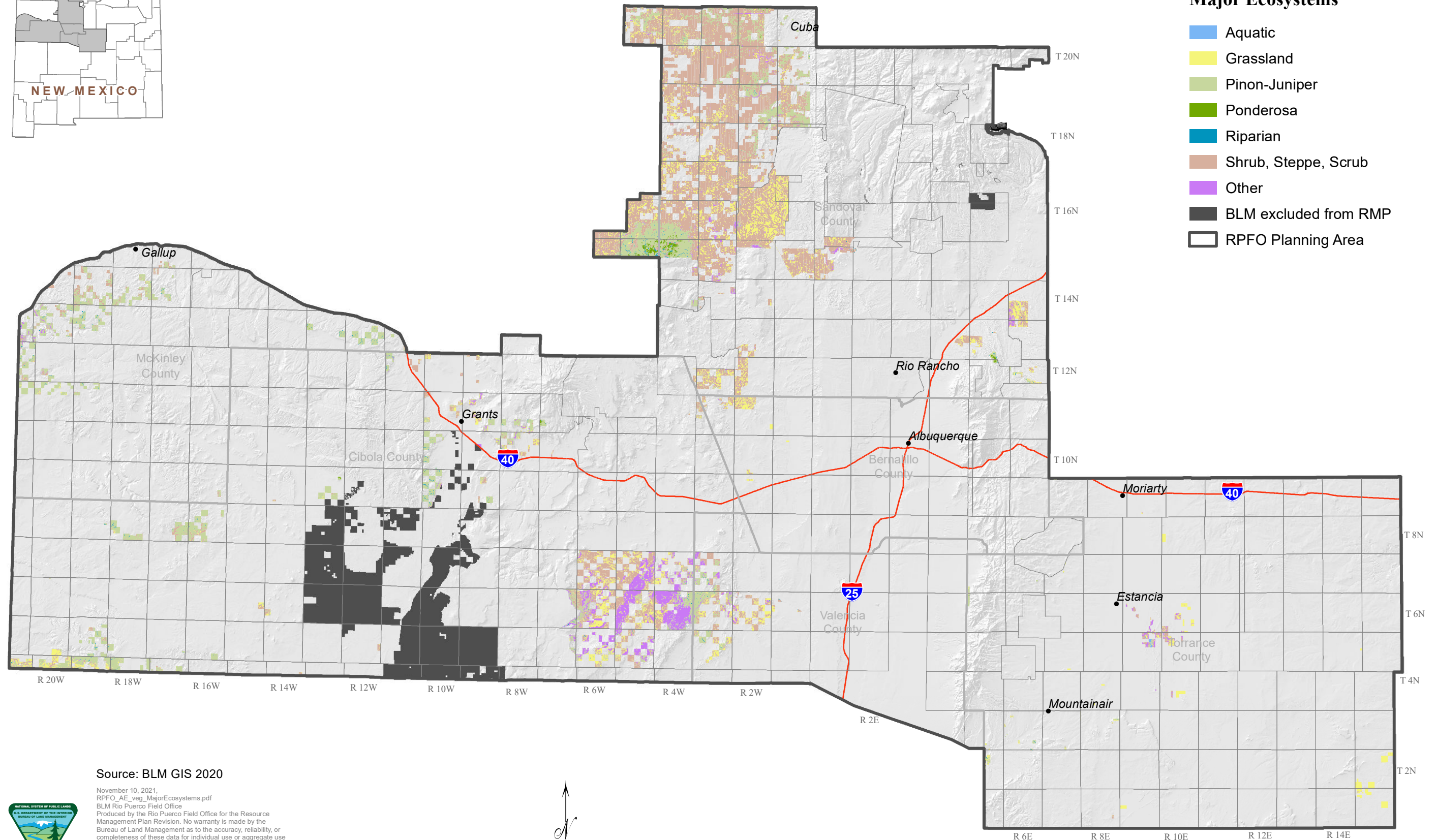

Source: BLM GIS 2020

November 10, 2021  
 RPFO\_AE\_veg\_MajorEcosystems.pdf  
 BLM Rio Puerco Field Office  
 Produced by the Rio Puerco Field Office for the Resource Management Plan Revision. No warranty is made by the Bureau of Land Management as to the accuracy, reliability, or completeness of these data for individual use or aggregate use with other data, or for purposes not intended by BLM. Spatial information may not meet National Map Accuracy Standards. This information may be updated without notification.

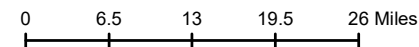



### Map 3-21 Major Land Resource Areas

- Arizona and New Mexico Mountains
- Canadian River Plains and Valleys
- Central New Mexico Highlands
- Colorado Plateau
- Southern Desertic Basins, Plains, and Mountains
- Southern Rocky Mountains
- Southwestern Plateaus, Mesas, and Foothills
- RPFO Planning Area

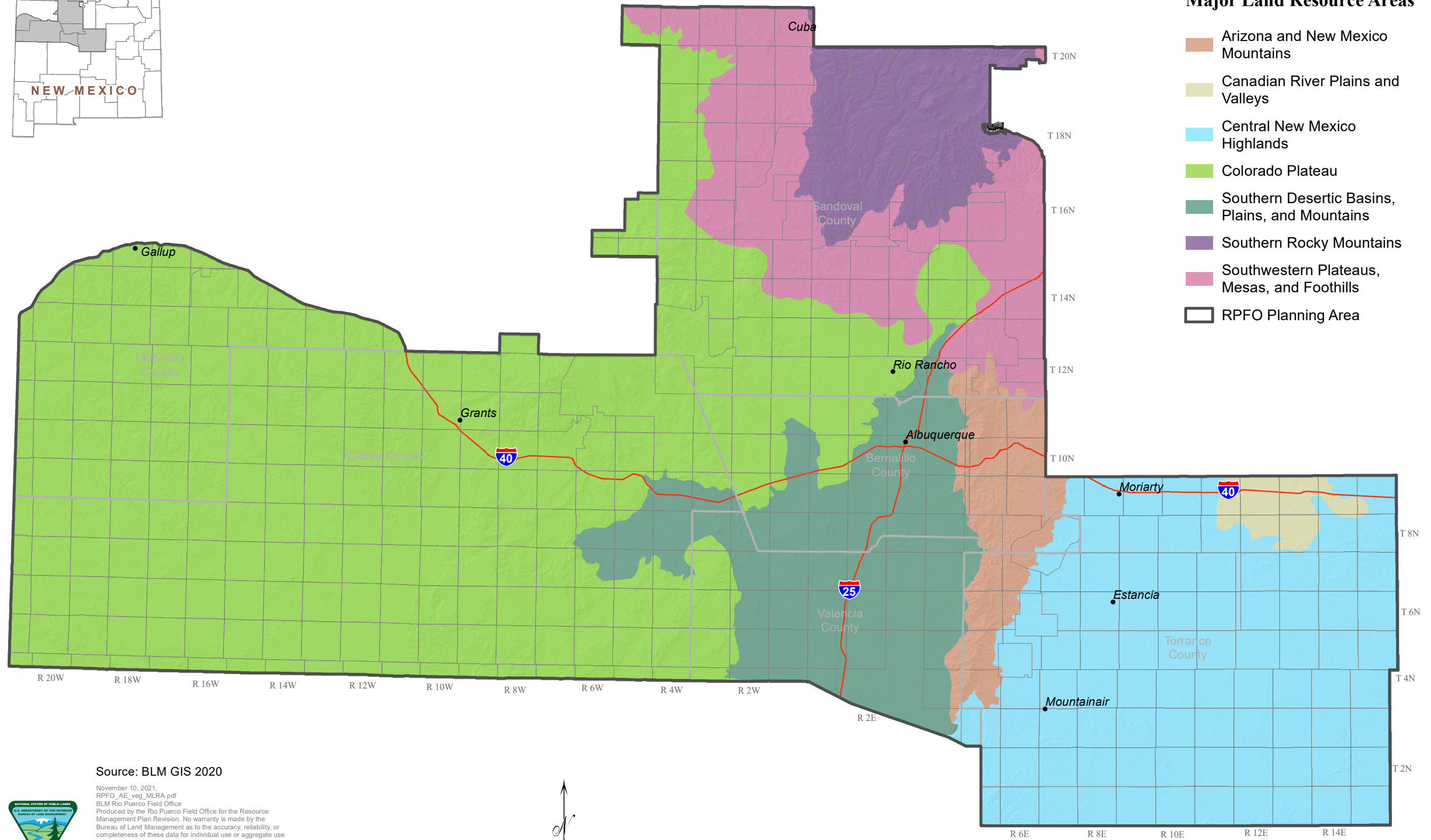

Source: BLM GIS 2020

November 10, 2021.  
 RPFO\_AE\_veg\_MLRA.pdf  
 BLM Rio Puerco Field Office  
 Produced by the Rio Puerco Field Office for the Resource Management Plan Revision. No warranty is made by the Bureau of Land Management as to the accuracy, reliability, or completeness of these data for individual use or aggregate use with other data, or for purposes not intended by BLM. Spatial information may not meet National Map Accuracy Standards. This information may be updated without notification.

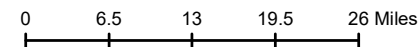

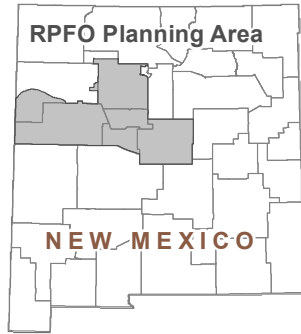

### Map 3-22 Visual Resource Inventory

- VRI Class 1
- VRI Class 2
- VRI Class 3
- VRI Class 4
- BLM excluded from RMP
- RPFO Planning Area

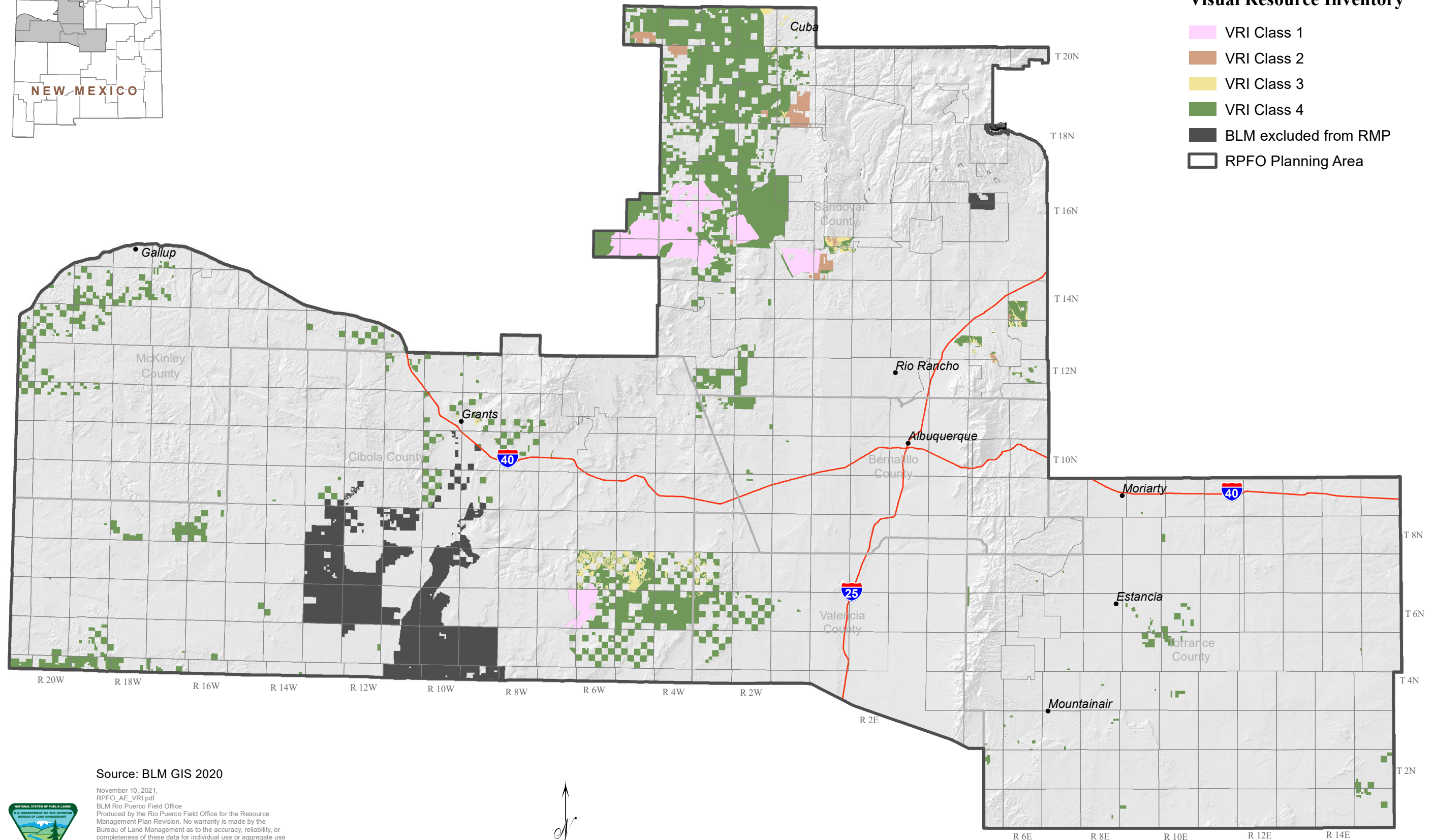

Source: BLM GIS 2020

November 10, 2021  
 RPFO\_AE\_VRI.pdf  
 BLM Rio Puerco Field Office  
 Produced by the Rio Puerco Field Office for the Resource Management Plan Revision. No warranty is made by the Bureau of Land Management as to the accuracy, reliability, or completeness of these data for individual use or aggregate use with other data, or for purposes not intended by BLM. Spatial information may not meet National Map Accuracy Standards. This information may be updated without notification.

